HERO CERTIFIED BURGERS
444 Holland St. W., Unit 5, Bradford
SUN - THURS: 11AM-10PM
FRI & SAT: 11AM-11PM
Turn to Page 3 For Our Great Coupons!

The Bradford Times
www.bradfordtimes.ca $1.50 GST Included Thursday, August 28, 2014

OPEN HOUSE 15 ADAMS ST.
Century 21 Heritage Group Ltd.
Roddie Saunders, Sales Rep.
Cell: 289-338-7668
Office: 905-775-5677
SUN. AUG. 31 • 1 - 4 PM

Volleyball Bronze

Two Beckys win Beach Volleyball Bronze at Championship.

3

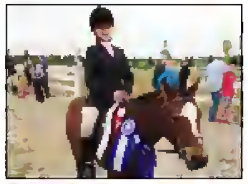

Fall Registration

Fall programs, classes, events and activities galore.

1

Prayers for Ukraine

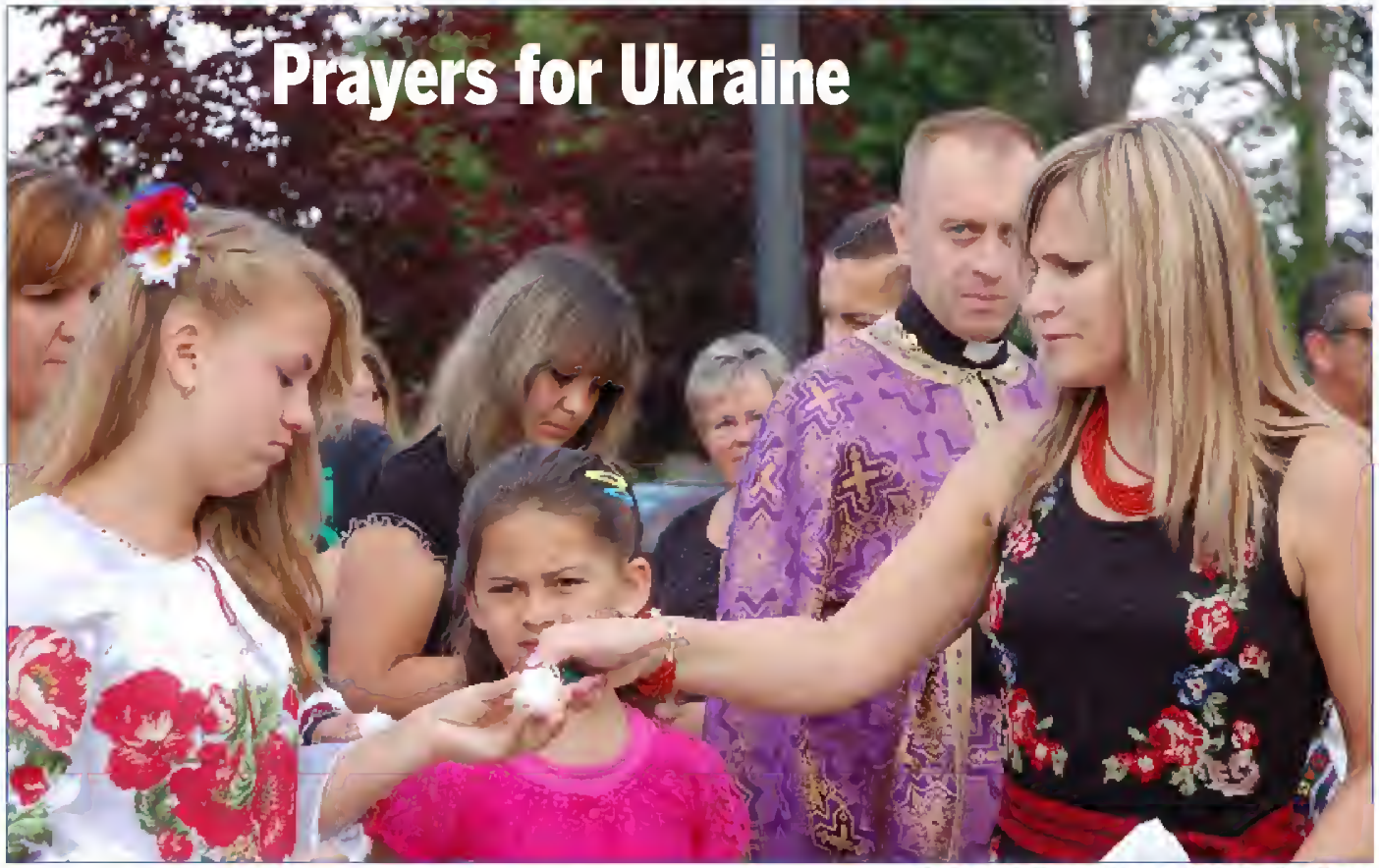

Photos and story by Miriam King, Bradford Times

Oksana Kobzar lights candles at the Independence Day of Ukraine flag-raising and memorial service, held August 24 in Bradford at the Courthouse.

For the first time, the flag of Ukraine was raised in Bradford, on August 24 marking Independence Day of Ukraine.

Dozens of residents of Ukrainian descent and their supporters came out, many wearing traditional embroidered costumes, to hear Mayor Doug White read a proclamation declaring August 24 "Independence Day of Ukraine" in the Town of Bradford West Gwillimbury, and watch as he raised the flag at the Court House.

Ukraine proclaimed its independence 23 years ago, in 1991 - but, said Solomiya Holak, "in reality, we still have to fight the Soviet regime."

With Russian troops massing at the border with Ukraine, and pro-Russian rebels fighting in the eastern portion of the country, Holak said, "Ukraine pays the biggest price for its freedom." The Bradford ceremony included a candle-lighting to show solidarity with those in Ukraine, and to support peace.

"Ukrainians have contributed to

see UKRAINE Page 8

Century 21 Heritage Group Ltd. Brokerage
Marie Carothers
Sales Representative
DIRECT: 416.571.7976
OFFICE: 905.775.5677
email: mcarothers@trebnet.com
Thinking of Selling or Buying Call Marie!
www.MarieCarothers.com

ROYAL LEPAGE At Your Service Realty
Sales Representative
www.LisaNelson.ca
Royal LePage At Your Service
#1 Realtor '08 & '11 Sales
Direct 905.955.5471
Office 905.775.5557
Email lisa@lisanelson.ca
Free Home Evaluations

Bradford Highlands Golf Club
"..best golf course under $50 in the GTA.." Score Golf
LONG WEEKEND SPECIAL!
Golf, Cart & Driving Range ONLY $65 $50 AFTER 3PM
www.bradfordhighlands.ca
Tel: (905) 775-3239

Distraction theft in Bradford

Just after noon on Thursday, August 14, four persons walked into the Shoppers Drug Mart on Holland St. West, in Bradford, and proceeded to the Cosmetics Department. While the two males distracted the lone clerk, a third male and a female went to a nearby aisle, and removed about $800 in VICHY Skin Care products, placing them in a bag. Then all four left the store. The theft was caught on surveillance video.

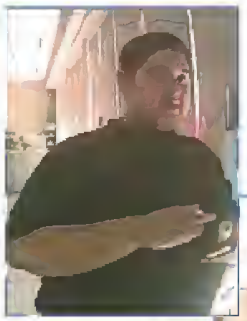

South Simcoe Police are asking for the public's assistance in identifying the suspects. Anyone with information is asked to contact South Simcoe Police, 905-775-3311 or Crime Stoppers, at 1-800-222-TIPS to remain anonymous.

Crime Stoppers advises that the same 4 suspects are responsible for similar thefts in Orangeville, and Barrie.

On August 10, the thieves hit two pharmacies in Orangeville - distracting store employees, to allow other suspects to remove bottles of perfume and cologne, and conceal them in a backpack carried by one of the males. The thieves stole $1,400 in cologne and perfume from a Shoppers Drug Mart in Orangeville, and an undisclosed amount of merchandise from a Rexall Pharmacy.

On Aug. 14, after the theft from the Bradford Shoppers, the group travelled to a Shoppers Drug Mart on Essa Rd. in Barrie, where again they distracted the clerk and stole a large quantity of perfume and cologne. Other Barrie stores may also have been hit.

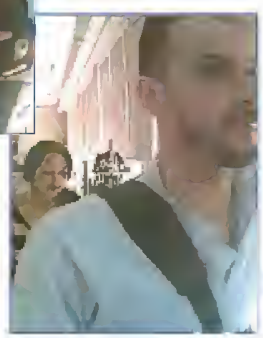

The thieves were seen fleeing from an Orangeville pharmacy in a 1992-94 gold Dodge Caravan, with noticeable rust on the lower half. Crime Stoppers has released images of the suspects, caught on video.

Police say, Lock it or Lose It!

Overnight on August 16/17, South Simcoe Police received several reports of vehicles being entered in the subdivisions southwest of Zehr's Market, in the Miller Park Ave.-Langford Blvd. area of Bradford. The majority of vehicles entered were unlocked; reports included stolen wallets, identification, small amounts of change or cash, and other small articles.

Anyone with information is asked to contact South Simcoe Police, at 905-775-3311 or Crime Stoppers at 1-800-222-TIPS.

There have been numerous reports of items stolen from unlocked vehicles, in both BWG and Innisfil. Residents are reminded to place valuables out of sight, in the trunk or in the house, and lock vehicle doors.

AURORA
You're in Good Company
AURORA'S RIBFEST
the tastiest event of the year
2014
FANTASTIC ENTERTAINMENT ALL WEEKEND
FRIDAY, SEPTEMBER 5 & SATURDAY, SEPTEMBER 6 11 A.M. TO 11 P.M.
SUNDAY, SEPTEMBER 7 11 A.M. TO 6 P.M.
MACHELL PARK (AURORA HEIGHTS DRIVE AND YONGE STREET)
AGE OF MAJORITY IS REQUIRED AFTER 8 P.M.
FUN FOR ALL AGES
CHILDREN'S ACTIVITY ZONE
Friday from 4 P.M. TO 7 P.M.
Saturday from 2 P.M. TO 6 P.M.
HOEDOWN SHOWDOWN
Saturday from 11 A.M. TO 6 P.M.
PROFESSIONAL RIB JUDGING
Sunday at 1:30 P.M.
GLENN MARAIS BAND
Sunday at 3 P.M.
FOOD FOR ALL APPETITES
Ribs, roasted corn, Bloomin' Onions, Beavertails® & more!
BEER GARDEN
Proceeds benefit the Aurora Rotary Club
PRESENTED BY
ONTARIO'S CENTRAL COUNTIES
Pursue Your Passion
FEATURING FRIDAY AND SATURDAY NIGHT
GLASS TIGER FRIDAY AT 9 P.M.
PLATINUM BLONDE SATURDAY AT 9 P.M.
SPONSORED BY
AURORA CHRYSLER
L.H. LING
motion is life chiropractic
Investors Group
NORTHERN KARATE SCHOOLS
For more information, visit www.aurora.ca/ribfest or call 905-726-4762
We reserve the right to cancel, amend or change activities

New funding for small municipalities unveiled at AMO

Some years, nearly all of Council attend the AMO (Association of Municipalities of Ontario) Conference.

This year, Deputy Mayor Rob Keffer was the sole representative from Bradford West Gwillimbury at the conference, held in London. "It was quite interesting," Keffer said - particularly the workshops. "There's new ideas that are brought forward."

He was particularly interested in the session on Social Housing, and in the announced new infrastructure funding for Ontario's small, rural and northern municipalities.

The new Ontario Community Infrastructure Fund will provide $100 million per year in funding for important road, bridge, water and wastewater projects - addressing a long-standing complaint from the municipalities, that the Province has increased the regulatory burden and standards, without providing funding.

Half of the funds will be allocated according to a "fair and transparent formula", recognizing the different needs of different municipalities. The other $50 million will be allocated based on applications for individual projects, that create jobs and support growth by building infrastructure. The province is now accepting applications for projects under the Ontario Community Infrastructure Fund, with the first round of grants to be awarded early in 2015.

"I do feel it is significant. It will help out municipalities like Bradford West Gwillimbury," Keffer said, noting that $50 million will be allocated based in part on a municipality's tangible capital assets - the infrastructure already in place, that needs to be maintained and eventually replaced.

"That's at least $200,000 a year that we should get," Keffer said. "That's significant."

He suggested the Ontario Community Infrastructure Fund annual allocation could be directed towards road repairs. "Hopefully in a few years time we can get caught up with reconstruction."

As for the $50 million available for individual projects, Keffer noted that the application deadline is September 19. "In a way, that's why it was good to go to AMO.... If we want something, we have to get on with this."

He said he had emailed the information to fellow Councillors, and would be making a report to Council, suggesting that Councillors recommmend appropriate projects.

Personally, Keffer said, he would like to see Back St. paved, to the Legion Hall - "just because of the Legion and how important it is to our community" - or the introduction of bike paths, to locations like the Bob Fallis Centre and Henderson Park. "We don't want to do anything that would be covered by Development Charges, but for the benefit of existing (taxpayers)."

"I believe the success of our small, rural and northern communities is intrinsically connected to the success of our entire province. The Fund we are launching... will help build up our infrastructure and create jobs and opportunity in every part of the province," said Premier Kathleen Wynne.

Ontario plans to invest more than $130 billion in public infrastructure over the next 10 years, supporting an average of 110,000 jobs per year, Wynne said.

Why weight?
Struggling with weight loss, IBS, diabetes, cholesterol, high blood pressure, thyroid or depression? Get a taste of what SFL is all about with a free initial consultation with our nutritionist. We offer no magic pills or gimmicks.
• Real food. • Real people. • Real, proven processes.
Mark 110 lbs lighter.
SFL SIMPLY FOR LIFE™
SFL natural market™ eat & live well
Bradford 905.778.9998 | 157 Holland St. E., Unit 4 | www.simplyforlife.com

Earlier start for Transit

The Town of Bradford West Gwillimbury reports that the talks with bus service Operator Switzer-Carty have gone well - on track to having BWG Transit buses start running 2 hours earlier, beginning Wednesday, September 3.

Buses will run from 7 a.m. to 5 p.m. Monday to Friday on town routes, making the service more accessible to students and workers.

All Canadian Bronze!

The U14 Beach Volleyball Team of Becky Tresham of Bradford and Becky Dorsey of Toronto advanced to the Canadian Beach Volleyball Eastern Championship last weekend, after winning the U14 Provincial title.

In Day One they tied for first place in their Pool, but were bumped to second place, due to the point spread.

On Day 2, the teams were re-seeded into "Power Pools," and again the Two Beckys finished first in their pool - earning them a berth in Quarter-Final action on August 24.

They fought hard and won their quarter-final vs. Aurora, but lost in the Semi-Final - to the same Toronto team that they beat at Provincials.

Tresham and Dorsey then battled for the Bronze, vs. another Ontario team - and won!

Submitted photo: Becky Tresham and Becky Dorsey, Bronze medal winners.

Photo by Paul Novosad, Freelance.

At about 1:45 p.m.on Aug. 22, emergency services were called to a collision between a cyclist and a pick-up truck, in the intersection of Bingham and Centre Sts. in Bradford. A Ford F150, driven by a 60 year old Newmarket man, was westbound on Centre when it collided with a bicycle that was northbound on Bingham, ridden by a 14 year old Bradford youth. The youth was dragged about 10 metres before the pick-up truck came to a stop, and had to be extricated by Firefighters. He was transported to hospital in Toronto by Air Ambulance, and is reportedly recovering. Witnesses are asked to call PC Steve Black, at 905-775-3311, ext. 2030.

HEARING SCIENCES
Audiology and Hearing Aid Centre

When I am in a group, I just smile because I can't follow the conversation

Many people feel frustrated when they can't participate in small group conversations. This is often due to the room noise overwhelming the soft high frequency speech sounds that are so critical for speech clarity. Poor acoustics such as large rooms, restaurants or cars add to the confusion. Today's hearing instruments adjust automatically to optimize speech understanding in all situations. Digital hearing aids are quite good at isolating the speech information and controlling the background noise while speech is present. With practice most people find they are able to participate in conversations with ease again.

Come and experience the new technology for yourself. The first step to better hearing is a hearing test.

*Call **905-778-2002** to book your complimentary hearing test ($60 value, Age 55+)*

Bradford 57 John St. W.

HERO CERTIFIED BURGERS.
444 Holland St. W., Unit 5, Bradford
905-775-4449
SUN - THURS: 11AM-10PM • FRI & SAT: 11AM-11PM

100% SEASONED ANGUS BEEF

RAISED
✔ RANGE-FED
✔ WITHOUT HORMONES
✔ WITHOUT ANTIBIOTICS
✔ FULLY-TRACEABLE

heroburgers.com facebook.com/heroburgers twitter.com/heroburgers

FREE UPGRADE Sandwich, Ultimate Fries and Freestyle fountain drink
PURCHASE ANY COMBO AND UPGRADE YOUR FRIES TO:
SWEET POTATO FRIES OR ONION RINGS
ONE COUPON PER CUSTOMER. CANNOT BE COMBINED WITH ANY OTHER OFFER. EXPIRES SEPTEMBER 14, 2014. VALID ONLY AT HERO BRADFORD.
HERO BRADFORD
444 HOLLAND STREET WEST, BRADFORD. 905.775.4449.
HERO CERTIFIED BURGERS. heroburgers.com

TWO CAN DINE FOR $14.99
2 X 4oz BURGER, ULTIMATE FRIES & Coca-Cola freestyle DRINK
ONE COUPON PER CUSTOMER. CANNOT BE COMBINED WITH ANY OTHER OFFER. VALID ONLY AT HERO BRADFORD. EXPIRES SEPTEMBER 14, 2014.
HERO BRADFORD
444 HOLLAND STREET WEST, BRADFORD. 905.775.4449.
HERO CERTIFIED BURGERS.
heroburgers.com facebook.com/heroburgers twitter.com/heroburgers

Real. GOOD.
1 X HOTDOG, ULTIMATE FRIES & Coca-Cola freestyle DRINK
$7.99 COMBO
ONE COUPON PER CUSTOMER. CANNOT BE COMBINED WITH ANY OTHER OFFER. EXPIRES SEPTEMBER 14, 2014. VALID ONLY AT HERO BRADFORD.
HERO BRADFORD
444 HOLLAND STREET, BRADFORD. 905.775.4449.
HERO CERTIFIED BURGERS. heroburgers.com
heroburgers.com facebook.com/heroburgers twitter.com/heroburgers

STUDENT SPECIAL! 11AM-1PM
ONE COUPON PER CUSTOMER. CANNOT BE COMBINED WITH ANY OTHER OFFER. VALID ONLY AT HERO BRADFORD. EXPIRES SEPTEMBER 14, 2014.
2.54 HERO
HERO BRADFORD
444 HOLLAND STREET WEST, BRADFORD. 905.775.4449.
HERO CERTIFIED BURGERS.
heroburgers.com facebook.com/heroburgers twitter.com/heroburgers

STUDENT SPECIAL FOR $5.00! 11AM-1PM
1 x 4oz. CHEESEBURGER
ONE COUPON PER CUSTOMER. CANNOT BE COMBINED WITH ANY OTHER OFFER. EXPIRES SEPTEMBER 14, 2014. VALID ONLY AT HERO BRADFORD.
HERO BRADFORD
444 HOLLAND STREET, BRADFORD. 905.775.4449.
HERO CERTIFIED BURGERS. heroburgers.com

STUDENT SPECIAL FOR $5.59 11AM-1PM
REGULAR POUTINE & DRINK
ONE COUPON PER CUSTOMER. CANNOT BE COMBINED WITH ANY OTHER OFFER. EXPIRES SEPTEMBER 14, 2014. VALID ONLY AT HERO BRADFORD.
HERO BRADFORD
444 HOLLAND STREET, BRADFORD. 905.775.4449.
HERO CERTIFIED BURGERS. heroburgers.com
heroburgers.com facebook.com/heroburgers twitter.com/heroburgers

comment

The Bradford Times www.bradfordtimes.ca

74 John St. West, Box 1570, Bradford ON L3Z 2B8

SANDY DAVIES, Regional Publisher/Advertising Director. sandy.davies@sunmedia.ca

MIRIAM KING Editor 905-775-4471, ex. 223 miriam.king@sunmedia.ca

DELLA WHITLAM, Classified 905-775-4471, ex. 224 della.whitlam@sunmedia.ca

GARY ASSIS, ad sales 905-775-4471, ex.222 gary.assis@sunmedia.ca

Guest editorial

More need than ever for National Inquiry

To the editor: Indigenous women and girls are dramatically more likely to be victims of homicides and to go missing in Canada. In fact, while only 4% of women in Canada are Indigenous, this demographic accounted for a staggering 23% of female homicide victims in 2012. That means almost one in 4 female murder victims in Canada are Indigenous.

This ongoing tragedy was already a crisis when the Native Women's Association of Canada identified almost 600 cases of missing and murdered Indigenous women and girls in recent decades, in a 2009 study. Now an RCMP report has identified almost 1200 victims since 1984, doubling the previous estimate.

This epidemic of violence must end, and the Conservative government - which claims to be tough on crime and to stand up for victims of crime - cannot continue to ignore this national disgrace.

Prime Minister Harper's stubborn refusal to call a national public inquiry into the ongoing tragedy of missing and murdered Indigenous women and girls is in stark contrast to the overwhelming consensus in Canada. Grieving families, Indigenous leaders, opposition parties, victims' advocates, civil society and every provincial and territorial premier have all urged the government to call a national inquiry.

Only a national inquiry would have the scope and resources necessary to identify the root causes of the violence and outline concrete measures to turn this appalling situation around. It is the only way to provide justice for the victims, healing for the families, and to put an end to the violence.

The Prime Minister's opposition is ill-considered and short-sighted. We can and must rise to this challenge, and call a national inquiry now.

Carolyn Bennett, MP (Lib.) and Aboriginal Affairs Critic

Speak for Success Toastmasters meet

Toastmasters International is a non-profit, educational organization that teaches public speaking and leadership skills. Toastmasters now has over 292,000 members, in 14,350 clubs in 122 countries - including York-Simcoe Speak for Success Toastmasters in Bradford.

Speak for Success meets upstairs at the BWG Leisure Centre up to 3 times a month, on the 2nd, 4th and 5th Tuesdays, to hone speaking skills and boost confidence among members. This year, the local Toastmasters achieved the 2013-14 education goals of the Select President's Distinguished Club - and both Doug Armstrong and Marsha Field received their Distinguished Toastmasters Award.

Long-time member Annette Lavigne represented Speak for Success at the Toastmasters International speaking competition, in the Humorous/Table Topics contest and International Speech and Evaluation Contest.

In July, the club elected its Executive for 2014-2015. Congratulations to Past President Doug Armstrong, President Annette Lavigne, VP of Education Jonathan Richardson, VP of Public Relations Marsha Field, VP of Membership Christine Legree, Treasurer Doug Armstrong, Sgt.-at-Arms Mike Smith, and Secretary Amy Lusk.

Meetings are held from 7 to 9 p.m. on the 2nd, 4th and 5th Tuesday of the month. Guests are always welcomed; see ***www.speakforsuccess.org*** for details and to RSVP.

W.H. Day E.S. 25th Anniversary

W.H. Day Elementary School, 410 Maplegrove Avenue in Bradford, is celebrating its 25th Anniversary on Thursday, September 25 from 5 to 8 p.m. Students and Staff, Parents and other members of the school community both past and present are invited to drop by, and help celebrate. For more information, see the school Facebook Page, at ***https://www.facebook.com/events/542018845911346*** Attending? Please RSVP to ***whdayes@gmail.com***

Playing games at Trinity Anglican Church's Vacation Bible Camp, held August 11-15 at the church in Bradford. The kids will be going back to school next week, on September 2!

letters to the editor

We need our Tree Canopy

To the editor: Bradford downtown revitalization is coming at a price.

The other day I watched as a 40-plus year old, healthy Black Walnut tree was cut down on the west side of the property next door to mine. This same owner girdled all but 2 limbs on another Black Walnut of the same age, last fall on the east side of the property, which is causing the limbs to die. He adopted this tactic because the tree he girdled is a boundary tree; it has grown onto the property line, and as such, has become a co-owned tree - yet he did this without consulting me, or getting my consent.

The people doing the removal were also clear-cutting the property at 62 John St. West, which is the subject of a Zoning By-law amendment, currently before Council. There is a provision in the plan before Council to include landscaping; I don't understand why the mature healthy trees and shrubs could not be incorporated into the design.

Are the Town of BWG and the Planning Department going for the "nuclear wasteland" look in our downtown, by allowing the eradication of mature trees at will, by the owners/investors/developers of properties, whose bottom line is money?

Not very environmentally-friendly in my opinion. We need our tree canopy.

Pauline Anderson, BWG

Thanks from U9 Boys Eagles

To the editor: The Bradford Eagles Boys U9 Soccer team would like to thank everyone who participated, donated and volunteered at our Car Wash Fundraiser! It was a huge success!! A special thank you to Pro Oil Change for letting us use their facilities and also for donating a percentage of the money from oil changes done on that day to the team.

We would like to thank Mayor Doug White, and daughters Jaclyn and Jamie, for coming out and helping us wash the cars. Thank you to Pizza Nova, M & M Meat Shops, and Caldense Bakery, for keeping the boys and the volunteers well-fed - and to Sobeys and Zehr's, for the donated gift cards. And a big thank you to the Bradford Eagles Boys soccer team and parents, for doing such a great job cleaning all those cars!

Our Prize Winners from the Raffle are:

3rd - Movie Passes - Jaclyn White (ticket #0217878)

2nd - Home Safety Kit - Mr. or Mrs. Evans (#0217983)

1st - 24" Mountain Bike - Josh West (#0218087)

Thank you to the soccer parents who donated the prizes for the draw!

Paula Camacho, for Bradford Eagles U9 Boys

Olga Bishop, left, and Jan Evans serve salads, at the Danube Seniors Leisure Centre's Summer Indoor BBQ on August 21. Many programs at the Centre, on hiatus during the Summer, will be returning in September. Call 905-775-0612 for more information.

THE PLACE FOR
BACK TO SCHOOL
2014

4 days only!

FREE

HP wireless printer

with the purchase of any laptop^

A $79.99 value!
^See below for details.
August 28-31
Deskjet wireless all-in-one printer

The Source
Holland Street Square
484 Holland St
Bradford, ON

THE SOURCE™
I WANT THAT

The Source
(705) 775-9512

^Offer valid August 28-31, 2014 only in-store or online at thesource.ca, with the purchase of any new laptop PC. Offer excludes all refurbished laptops. Approximate value is $79.99. Limit one HP Deskjet 2542 printer per customer. Ltd. qty., while supplies last. Printer must be on same receipt as laptop purchase. Free HP Deskjet 2542 printer must accompany any returns/refunds. See store for full details. *DNA headphones approx. value is $199.99 (8008995). Limit one per customer. Cannot be combined with any other in-store credit, discount or promotional offer. Ltd. qty., while supplies last.

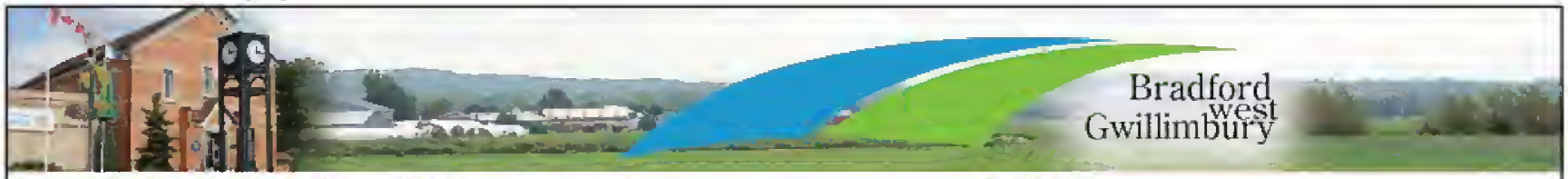

TOWN COUNCIL MEETINGS

Members of the public are invited to attend all Council, Committee of the Whole and other Committee meetings. Meeting dates, times, and agendas are available from the Town's website at www.townofbwg.com.

For further information or to request a deputation, please contact the Clerk's Division.

Regular Meetings of Council & Committee of the Whole – Council Chambers, 425 Holland St. W.

• Tues. Sept. 2 @ 7:00 p.m. @ BWG Library & Cultural Centre, Zima Room

UPCOMING BOARD/COMMITTEE MEETINGS

Downtown Revitalization Committee
Wed. Sept 3 @ 7:00 p.m., Engineering Services., 305 Barrie St., Boardroom

Fire & Emergency Services Committee
Mon. Sept 8 @ 4:00 p.m., Jonkman Rm., SSP., 81 Melbourne Dr.

Police Services Board Committee
Mon. Sept 8 @ 7:00 p.m., Council Chambers, 2101 Innisfil Beach Rd

NOTICES

SUMMER ICE RENTALS

Ice time available to rent
Prime and Non-Prime hours

Call (905) 775-2162 Ext. 5202

TAKE NOTICE, that the Administration Office will be closed on Monday September 1st, 2014 and will re-open on Tuesday September 2nd, 2014 at 8:30 a.m. for the Labour Day Holiday.

On behalf of the Members of Council and staff we wish you and your family a happy and safe holiday.

BWG Leisure Centre
LABOUR DAY WEEKEND
Hours of Operation

Saturday, August 30	Regular Operating Hours 7:30 am – 4:00 pm
Sunday, August 31	Regular Operating Hours 7:30 am – 4:00 pm
Monday, September 1	**BUILDING CLOSED**

Please Note: All registered programs will not be operating on Saturday, Sunday or Monday of the Labour Day Weekend

NOTICES

Social Drop-In (55+)

*Beginning Tuesday September 2nd

TUESDAY & THURSDAY
10:00am-12:00pm
ACTIVITY ROOM

Drop-in to the Activity Room for an opportunity to play cards and meet new people.
Coffee/tea ($1.00).

Bradford West Gwillimbury Public Library

FOOD FOR FINE$

Bradford West Gwillimbury Public Library is accepting "FOOD FOR FINE$," Sept. 8 - 13. During this time, Library borrowers may donate non-perishable food items to lower their fines. Each food item donated will **lower a borrower's fine by $1.00. Food donations** will not be accepted for replacement cost of lost or damaged items, room rentals or any other fee payment.

Donations will be accepted at the Borrower Services Desk. Food items collected will be donated to the Bradford West Gwillimbury Food Bank.

Suggested items to donate	Items Not Accepted
Canned fruits, vegetables or meats	Homemade food
Soups	Bulk Food
Peanut Butter	Fresh food
Rice, pasta or beans	"Junk" food
Cereals, cookies	Damaged items
Baby food	Open packages
Canned juice	Packages with expired dates

905-775-3328 ext 6100,
www.bradford.library.on.ca

EMPLOYMENT OPPORTUNITIES

The Town of Bradford West Gwillimbury is now accepting applications for the following positions:

Skate Patroller/Cashier
2014-SK08

Aquafit Instructor
2014-AI08

Instructor/Lifeguard (Fall Session)
2014 -AQFA

A complete description of job duties, qualifications and application instructions for these positions can be found on the Town of Bradford West Gwillimbury website at www.townofbwg.com under the *Employment Opportunities* section; or at the Towns Human Resources office as listed below.

Town of Bradford West Gwillimbury, Human Resources Department
100 Dissette St, Unit 4 Box 100, Bradford, Ontario L3Z 2A7
Fax: 905 775-8633 or email hr@townofbwg.com

We thank all applicants for their interest, however, only those being considered for an interview will be contacted. In accordance with the Municipal Freedom of Information and Protection of Privacy Act, personal information is collected under the authority of the Municipal Act, and will only be used for candidate selection.

The Town of Bradford West Gwillimbury is an equal opportunity employer. Accommodation will be provided in accordance with the Ontario Human Rights Code.

Bradford Lifesaving Club
Action packed fun!

The Bradford Lifesaving Club offers more action and more options
- A unique swimming alternative to swimming lessons
- Keeps kids active and interested in the aquatic environment
- An energetic learning environment!

Time: Mon/Wed/Fri 6:15-7:15pm
Start Date: Monday, October 3
Age: 8-15 years
Course Code: 5023

You can attend all 3 days (Monday, Wednesday, Friday) or just attend once or twice a week.

Join today for a low price of $92.50!

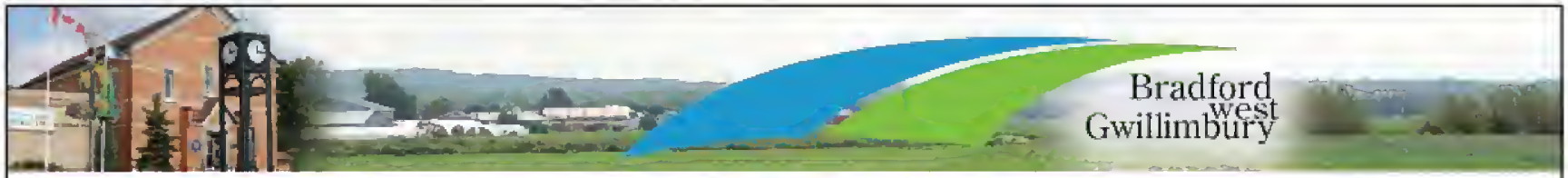

NOTICES

BWG Votes

October 27, 2014

Stay tuned for details on the public "How to Vote"
Open House: September 30 from 4-8pm at the Library

What are we voting for?

The municipal election on October 27 will determine the Town's leadership for the next four years including the **Mayor**, **Deputy Mayor** and **Councillors** for BWG's seven wards. It will also elect **School Board Trustees** to the four local boards (English Public, English Catholic, French Public and French Catholic).

Are you registered to vote?

Don't wait until the last minute to make sure you're registered to vote, and that your information is accurate and up to date!

Ensure you're on the list in one of these ways:

- visit **TownofBWG.com/Election** and click "Are You on the Voters' List?" Enter your name, address of property you own/live at in BWG, and your mailing address to find out if you're on the list. If you are not, or the information is incorrect, please contact us by phone or in person.
- visit our office: **100 Dissette St., Units 7&8** (open Mon-Fri 8:30am-4:30pm) **closed September 1st**
- call us during office hours: **905-775-5366**

From September 2-12, you may apply to have names removed from the voter's list, such as family members who are deceased or adult children who are no longer living in BWG. To obtain an application form, call or visit our office before September 12.

For more information go to: TownofBWG.com/election or look for the elections section in the Leisure Guide. Didn't get one? Copies are available at the Leisure Centre.

PRIME TIME
ICE
AVAILABLE

Fall Ice
Various prime time spots available

Bradford west Gwillimbury

$195 +HST

CALL TODAY:
905-775-5359 Ext 5202
EMAIL:
tfairbarn@townofbwg.com

Friends of Scanlon Creek

RUN FOR THE TRAILS at Scanlon Creek

SUNDAY, SEPTEMBER 14, 2014 8 A.M.

7K Trail Run/Walk • 1K Kids Trail Run/Walk

- Killer Swag Bags
- T-shirts
- Medals
- Incredible Prizes

Register at: www.events.runningroom.com

Trail Blazer Sponsors

CANADIAN TIRE Scotiabank

Proceeds from the Run for the Trails event support priority programs and projects of the Lake Simcoe Conservation Foundation at the Scanlon Creek Conservation Area.

COMPETITIVE BID

RFT#: T-14-72M
Request for Tender
For
Power Wash and Paint Touch-Up of Tank No.2 – Noble Drive

Closing: 2:00:00 pm Friday September 5, 2014

Tender documents may be obtained by registering for this opportunity on-line on the Town's Website as follows: www.townofbwg.com/twnsrv/purch/compbidopp

NOTICE

HOLLAND STREET REPAVING:
Overnight Closures

Holland Street will be closed for two nights for repaving:

Where: Holland Street from Holland Court to Colborne Street
Times: 8:00 pm to 6:00 am
Dates: Sept. 14/15 & 15/16
(rain dates: Sept. 21-23)

EXPANSION OF SERVICE

BWG Transit will offer 7 a.m. - 5 p.m. weekday service effective September 3

Starting Wednesday, September 3 service on both Routes 1 and 2 will commence from the GO Station at 7:00 a.m.

BWG Transit

For complete schedules, see **townofbwg.com/transit.**

Fares are as follows:

easyPASS Users
all riders age 5 and up $2.00
children under 5 FREE

Cash Fares
all riders age 5 and up $3.00
children under 5 FREE

Buy or reload your easyPASS at the Leisure Centre, Town Administration Office or Town Finance Office.

NOTE: There will be no service on Labour Day - Monday, September 1st.

townofbwg.com/transit

100 Dissette St. Unit 7 & 8, Bradford, ON L3Z 2A7 Tel: 905-775-5366 Extension 1100
Website: www.townofbwg.com

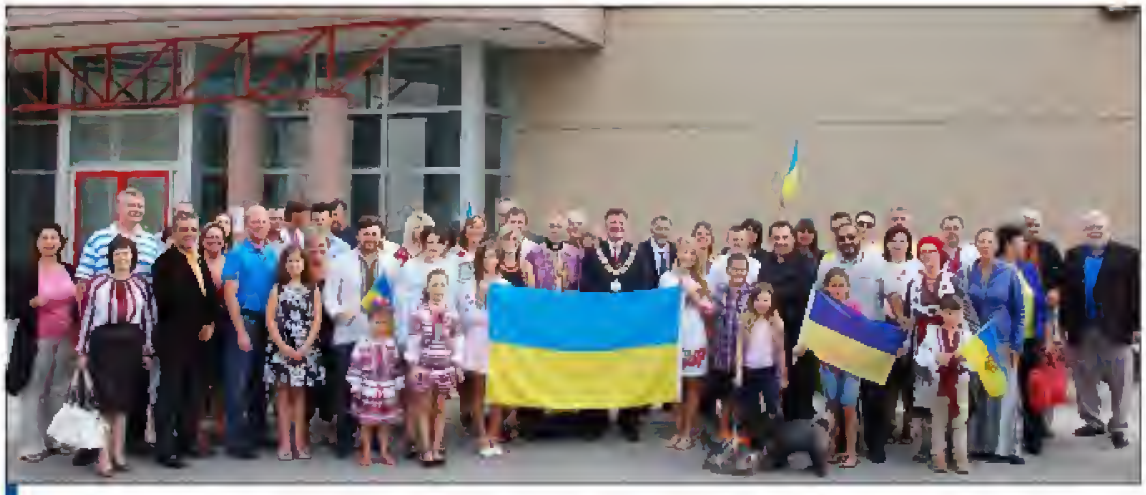

Ukrainian-Canadians and supporters came out to celebrate Independence Day of Ukraine on Sunday, August 24, and raise the Ukrainian Flag at the Bradford CourtHouse, with Mayor Doug White and members of Council in attendance. Below, a youngster is proud to wear a traditional Ukrainian costume.

Tears at Independence Day

UKRAINE from Page 1

Canada in all fields of endeavour," said MPP for York-Simcoe Julia Munro. She noted that the Independence Day celebration "is particularly painful at this time that it is being challenged. Freedom isn't free. It's always something that needs to be protected... Certainly our prayers go with those who are in those circumstances."

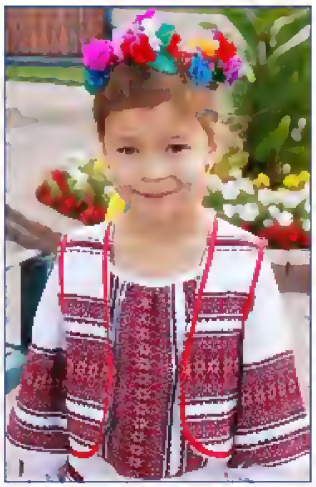

The Ukrainian flag is blue, representing the sky, mountains and waters of Ukraine, and gold, representing its fields of wheat. "It's simple, it's beautiful, and it's powerful - and it represents a proud people who have made enormous contributions to Canada," said Mayor Doug White, telling those gathered that "the struggle continues today, when the freedom of your country needs to be defended today."

The crowd sang both the Canadian and Ukraine National anthems, and held a memorial service, commemorating those who died in the clashes in Maidan that led to the ouster of pro-Russian president Viktor Yanukovych, and those who continue to die, fighting in eastern Ukraine.

Organizer Oksana Kobzar thanked everyone who came out to the flag-raising, and expressed a hope that "next year, everyone will really be celebrating - no more war, just peace."

"I'm very proud that they all came together and did this," said Bradford West Gwillimbury Councillor Peter Dykie Jr., who is of Ukrainian descent. "I really feel for the people (in Ukraine), the people killed and wounded. Hopefully this will come to an end."

John Krio thanked Canadians for showing their solidarity, and the Town for raising the flag. "It means a lot to us - suffering for so many years, and what we have now in Ukraine," he said.

"We're watching the news every day, and it's so sad," with funerals in every part of Ukraine, Solomiya Holak said, "just because we want our freedom."

At present, the Russian invasion is unofficial, she said. "The world does not recognize it as war... but a lot of people have already died.

"People who are not military, from all parts of Ukraine, are fighting any way they can... against a huge enemy who is prepared for a true war."

In Ukraine on Independence Day, Ukrainians stood on local bridges, holding lit candles, united in a desire for peace, Holak said. "We don't fight against anything. We fight for our own land. We are united. We are independent... This Independence Day is with a lot of tears, but also with brave hearts."

Soldier On Fundraising Dinner at the Bradford Legion

The Bradford Legion, 115 Back St., is hosting a Soldier On fundraising dinner, at the Legion Hall, 115 Back St. in Bradford, on Friday, September 5, and everyone is invited to attend this salute to the our soldiers.The fundraiser begins with cocktails at 5 p.m., display of Military vehicles, Silent Auction, and dinner at 6:30 p.m. Tickets are $20, available at the Legion, and must be purchased in advance; call 905-775-5025.

Soldier On is a registered trust fund that provides Financial aid to ill or injured soldiers with the Canadian Armed Forces, serving or retired, to assist with a return to an active lifestyle. Note: the Silent Auction continues Sept. 6 at Canadian Tire, 430 Holland St. W., as part of "Kyle's Fundraiser for Soldier On."

Friday Night Social Time ... This Friday, August 29, is the final BBQ of the summer, 6 p.m. The Social Time is cancelled on Sept. 5, for the Soldier On Dinner - but there will still be Karaoke with Bob Serran in the Club Room at 8:30 p.m. - all welcome!

Beginning September 12, the Culinary Arts Students of Bradford District High School will once again be serving the Friday Night dinners. The public is welcome to attend

Euchre, on the 1st and 3rd Saturday of each month. Registration at 1 p.m., play at 1:30 p.m. The public is welcome to attend.

Thursday Night Fun Darts League begins September 11. Come out for darts, and fun! All darts-lovers are welcomed!

Legion Honours and Awards Ceremony, Sunday, September 21 at the Legion, 115 Back St., at 1 p.m. Awards and Certificates will be presented to Legion members and other Honorees - followed at 2 p.m. by "Guitar-e-okie", with Jim McCarthy. Everyone welcome.

Presenting the 2nd Early Bird Prize of $1000, from left, Lions Chuck Skitch and Reg Hipwell with winner Anne Clarke, and Lion Debbie Hrynyk. There is one more Early Bird Draw before the main event on Sept. 6 - to be drawn at the Lions Appreciation BBQ, August 30 at Pro Oil Change, in front of Home Depot.

Tickets over 75% sold!

Time is running out to get a ticket for the Bradford Lions' 61st Mammoth Draw, Dance and Social Gaming Night, taking place on Saturday, September 6.

The Bradford Lions print only 1,700 tickets for the Draw, which offers a total of $106,526.80 in prizes, in both cash and cars. The final elimination-style draw on Sept. 6 will award 17 prizes of $500 each, 5 prizes of $1,000, 3 prizes of $2,000, second prize of a brand new 2014 Chevrolet Cruze, and the Grand Prize of a 2014 Chev Silverado pick-up truck.

Each $100 ticket also admits two to the Bradford Community Centre at 125 Simcoe Rd. on the night of the draw, for a great Beef Buffet Dinner, starting at 6 p.m., a Charity Gaming Night, and super entertainment, provided in partnership with The Village Inn, that will include tribute artists performing Engelbert Humperdink, Tom Jones, Cher, Tina Turner, Michael Jackson, Rod Stewart - and ABBA. Between sets, dance to music played by a DJ.

The Draw is a major fundraiser for the Lions, providing support for Minor Sports, school bursaries and scholarships, the Helping Hand Food Bank, Lions Dog Guide programs, Santa Claus Parade, Girl Guides and Boy Scouts, Big Brothers Big Sisters of York, Southlake Regional Health Centre, and the Lions' $250,000 pledge towards the new BWG Leisure Centre's aquatics centre.

In addition to the main draw, the Lions also hold 3 Early Bird draws, for $1,000 each. The first draw took place during Canada Day celebrations; the second at Carrotfest, on August 16. Congratulations to the winners of the second draw, Anne and Samantha Clarke.

The final Early Bird will take place on August 30 at the annual **Lions Appreciation BBQ**, to be held at Home Depot on Holland St. West, near Pro Oil Change, from 11 a.m. to 3 p.m. - a free BBQ, and a thank-you from the Lions to the community.

Mammoth Draw Tickets are going fast - over 75% sold - and last year sold out. Tickets are available from any Lion, at the Car Draw display at Canadian Tire, or call 905-775-9170. Also available at selected retail outlets.

Kyle's Fundraiser for Soldier On

Kyle Ratusny is only 9, but he's already an entrepreneur with a solid business model, a new business, and a strong sense of community.

Kyle is the founder of Poohhunter.com -Pooh Hunter Yard Cleaning. It's a new company that offers yard clean-up services, including removal of light debris, weeding, lawn-mowing - and clean-up of dog and cat "pooh."

The youngster will be officially launching his business on September 6, with a very special fundraiser. He and his family will be raising money for **Soldier On**, a trust fund that provides financial support to any member of the Canadian Armed Forces, serving or retired, who is ill or injured - enabling them to pursue fitness training or sports.

The fundraiser will take place in the parking lot of Bradford's Canadian Tire Store, 430 Holland St. West, from 11:30 a.m. to 3 p.m. Admission is $5 for adults, $3 for children, free for tots 2 and under - for children's activities, a motorcycle display, obstacle course, face-painting, balloons, magician Magical Duda, Sunset Speedway stock car racer Paul Genioeli, a Silent Auction, and a chance to meet Mixed Martial Arts fighter Mario Pereire and and UFC fighter, John "The Bull" Makdessi. For more information, or to donate items for the Auction, contact Sarah or Kyle at 905-715-2843.

August 30/14 Appreciation BBQ 12:00-3:00
& Early Bird $1000 Draw!
(at Home Depot/ Pro Oil Change Plaza)
OVER 75% SOLD...DON'T BE DISAPPOINTED!

61st Car Draw

The Lions Club of Bradford Presents

The 2014 Mammoth Draw
1954 - 2014
DANCE & SOCIAL GAMING NIGHT

$100
Admits Two Adults

Grand Prize - 2014 Chevrolet Silverado

2nd Last Prize - 2014 Chevrolet Cruze

$106,526.80
in prizes

Elimination Draw at Bradford Community Centre
125 Simcoe Street, Bradford

Buffet 6:00 - 9:00 p.m.
Dancing & Entertainment 8:00 p.m. - 1:00 a.m.

TICKETS AVAILABLE FROM BRADFORD LION MEMBERS

&

★ LEO & JOHN'S CAR & TRUCK SALES ★
★ CANADIAN TIRE ★
★ BRADFORD SOBEYS ★
★ VIDEOQUEST ★
★ THE FLOWER MERCHANT ★

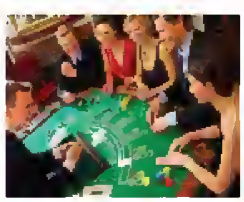

&

★ BRADFORD CO-OP ★
★ DECORATORS EDGE ★
★ BRADFORD PRINT SHOPPE ★
★ PET VALU ★
★ SCISSORS IN ACTION ★
★ BRADFORD RENTAL ★
★ GALLOWAY MOTORS ★
★ GARY'S AUTO SERVICE ★

Sept. 6, 2014
LOTTERY LICENCE 6456

Proceeds for Bradford Lions Community Projects
EARLY BIRD DRAW - AUGUST 30, 2014
FOR TICKETS CALL 905-775-9170 • BradfordLions • LIKE US ON FACEBOOK

paul sadlon.com
CHEVROLET • CADILLAC • CORVETTE • GMC TRUCKS

BOUNTY ENTERPRISES INC
www.tributebands.com

The Village Inn BRADFORD

GM Canada

Run for the Trails, at Scanlon

The Friends of Scanlon Creek are hosting the inaugural Run for the Trails on Sunday, September 14 - a 1K Kids' Trail Run/Walk, and a 7K Trail Run/Walk at the beautiful Scanlon Creek Conservation Area.

Registration begins at 8 a.m. on the 14th, with the 7K race starting at 10 a.m., and the 1K at 10:15 a.m. There will be "Swag Bags" for the participants, T-shirts, awards, medals and refreshments - and "incredible prizes," from sponsors that include MEC, SpinSanity Cycles, and Peter Dykie's Jewellery & Gems.

For more information, runner registration, race details or sponsorship, please see ***lakesimcoefoundation.ca*** or email ***FriendsOfScanlon@LSRCA.on.ca*** Information is also available by calling 905-895-1281,or visiting FriendsOfScanlon on Facebook.

"This is our inaugural event," says Run organizer, Kate Stewart. "Hopefully, it will become an annual thing, because it raises funds for Scanlon's trails." The goal is to raise $20,000 to support the revitalization of the Conservation Area and its magnificent system of trails.

Call-In Bulky Collection

COUNTY OF SIMCOE
For the Greater Good

Call to schedule an appointment for bulky collection, available June through September.

- $35 per scheduled collection (payment required at time of booking)
- Maximum 5 items (must be identified at time of booking)
- Wide range of materials accepted
- Material must be placed at curb by 7 a.m. on your scheduled collection day.

Does not apply to residents of Barrie or Orillia

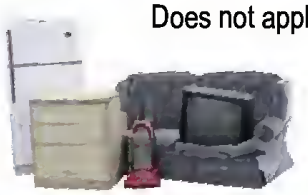

For more information, see the Waste Management Calendar

County of Simcoe Customer Service
1-800-263-3199 | simcoe.ca

Labour Day Holiday

COUNTY OF SIMCOE
For the Greater Good

There will be **NO CHANGE** to your garbage, organics, and recycling collection day. Have materials at the curb by 7 a.m. on your regular day to ensure collection.

WASTE MANAGEMENT FACILITIES HOURS

All County waste management facilities will be **CLOSED** Monday, September 1 except Site 8 (Matchedash).

Does not apply to residents of Barrie and Orillia

For more information:
County of Simcoe Customer Service
1-800-263-3199

Volunteer Day at Scanlon

Photos and story by Miriam King, Bradford Times

Above, volunteers get ready to attack a patch of Dog Strangling Vine at Scanlon Creek Conservation Area north of Bradford, on August 23. Below, LSRCA staff member Erin Feaver holds a piece of the invasive species, showing the seed pods.

Lake Simcoe Region Conservation Authority Staff, Friends of Scanlon Creek and volunteers gathered at the Nature Centre at Scanlon Conservation Area, August 23, for another Volunteer Work Day at the park.

The goals were to restore a portion of the Chickadee Trail that winds through Scanlon's Arboretum, laying down a path of new woodchips; plant a butterfly garden at the Arboretum; repair and mark the trails for the upcoming inaugural Run for the Trails fundraiser - and eliminate two patches of "Dog Strangling Vine" recently spotted in the park.

Dog Strangling Vine - *Cynanchum louiseae* or *C. rossicum* - is an invasive species, native to Eurasia, that was probably introduced by gardeners looking for an effective ground cover. But its aggressive root system and feathery white seeds that are easily spread on the wind have allowed the perennial vine to spread widely in central and southern Ontario.

Dog Strangling Vine or Swallowort, with its shiny, opposite leaves and bean-shaped seed pods, can form dense patches - crowding out native plants and young trees. A member of the milkweed family, the leaves and roots contain toxins that can affect livestock and deer.

The plant also poses a risk to monarch butterflies. Monarchs may be fooled into laying their eggs on the leaves of Swallowort, mistaking it for common milkweed - but the larvae do not survive.

Staff discovered two patches of the vine at Scanlon a few weeks ago, when they conducted an "Invasive Species Walk" of the trails. On Saturday, the volunteers headed out, armed with garbage bags, gloves and shovels, to cut back the plants and bag the seed pods - the plant can produce up to 2,400 seeds per sq. metre, according to the Ministry of Natural Resources.

They cut back a 20 metre patch of the vine, along the laneway leading to Scanlon Creek Conservation Area - giving the native wild grape, Virginia creeper and honeysuckle a fighting chance to come back.

For more information on invasive species, see ***ontario.ca/invasivespecies*** For more information on upcoming Work Days at Scanlon, contact ***FriendsOfScanlon@LSRCA.on.ca*** or call 905-895-1281.

E-Waste Days in Bradford West Gwillimbury

Once again, the Town of Bradford West Gwillimbury is hosting an Electronic Waste Collection - giving residents the opportunity to dispose of old electronics safely, ensuring the materials are recycled instead of being dumped in a landfill, and raising money for the Helping Hand Food Bank and Bradford Community Meal. Recycling bins will be located at the Bradford Community Centre, 125 Simcoe Rd., Sept. 12 to 14. Residents can drop off e-waste, including desktop and laptop computers, monitors, television sets, peripherals (cables, keyboards, mice), from 12 to 7 p.m. on Friday, Sept. 12, and 9 a.m. to 5 p.m. on Saturday and Sunday, Sept. 13 and 14.

Wanted: Volunteers! Students - earn Community Hours. Please contact Councillor Carl Hordyk, at ***chordyk@rogers.com*** or 705-715-6024.

Registration!

The calendar says that September 23 is the official end of summer this year, but kids know better.

They know that September 2nd is the real date - when the long summer days, of playing in backyards, cycling on trails and hanging out with friends, come to an end, and it's back to school.

But Fall is also the time to sign up for winter sports, or a new session of an activity that could well become a life-long passion - or even a career, or a path to the podium and recognition.

Dance schools, Karate schools, TaeKwon-Do studios, theatre and art schools, Cheerleading classes, gymnastics, hockey leagues, the South Simcoe Basketball Club, Guides and Scouts - and don't forget the Town of Bradford West Gwillimbury Leisure Services programs - will all be starting new classes.

Fall is the perfect time to explore new interests, discover new talents - and register for new classes, to get the most out of the season.

Foxwood's Show Team

This is the first season for the Foxwood Farm Show Team - and the team has won ribbons in every class and every show entered. The Team competed at the Barrie Fair on August 22, where Emily and her pony Not So Plain Jane were Champions in the Novice (2' Hunter) Division - while Mischief Managed (Feisty) won 2 Reserve Champion ribbons, in leadline with Ryan, and Beginner with Zerryn. For more information call 905-775-0155 or see www.foxwoodfarm.ca

FREE tutu for all Kinderdance Students!

Open House and Registration!

September 3 from 3-8 p.m.

Classes Begin September 6!

Bring in this ad to receive
$5 off BSD dancewear!*

It's more than dance!

THE BRADFORD SCHOOL of DANCE INC.
100 Dissette St. Unit 6, Bradford
Tel: (905) 778-8686
www.bradfordschoolofdance.com

*Offer expires September 3, 2014. No cash value. Limit 1 per student

空手道

JENNINGS School of KARATE
Martial Arts for the Entire Family

905-775-1413
16 John Street West, Bradford

Come visit our 5000 sq. ft. facility

REGISTER NOW FOR SEPTEMBER!

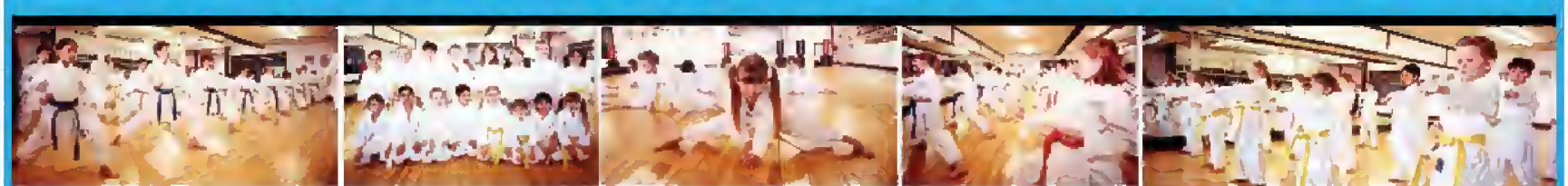

New students begin the week of September 16th

• Ages 5 to Adult • After School Classes • Beginners to Advanced Students •

www.jenningskarate.com

Fall Registration

Music in the Park, in Bond Head

For the past several years, the Bond Head 175 Festival Committee has been busy - organizing Reunion and Community Picnics, 3-day festival celebrating the 175th anniversary of the founding of Bond Head, and a special dedication in Bud Brown Park. On Sunday, September 7, the Committee will be holding its final event - **Music in the Park**, at Bud Brown Memorial Park on County Rd. 27, from noon to 4 p.m. Everyone is invited to come and enjoy music by nearly 20 musicians, plus a Lions BBQ, ice cream truck, artists, authors and antique cars. All donations will go to Matthews House Hospice. For more information, contact Lynda Usher at 905-775-3188.

Welcome
Simcoe Dance Academy
to a new season of dance
442 Holland Street West, Unit #6

We offer exams in R.A.D. Ballet, I.S.T.D. Tap and Modern and C.D.T.A. Jazz and Tap as well we offer classes in Hip Hop and Acro

Award winning competitive team
Year end recital is held at the Newmarket Theatre
Registration will be held at our studio on:

Wednesday, September 3rd, 2014 by Appointment only

For more information or to set up an appointment to register call: 905-251-1110 or email us at simcoedance@rogers.com
www.simcoedanceacademy.ca

Time for the Studio Art Tour

Some of the young artists who donated art to a Charity Auction raising funds for Coats for Kids, receive recognition at the Artists' Reception, August 26 at the Bradford Library - and thanks from Phil MacFadden, Stella Wadsworth, Corrine Donnelly, Mayor Doug White, Maureen Joyce and SSAC president Adele Kostiak.

The 6th Annual Bradford West Gwillimbury Studio Art Tour - a self-directed tour of artists' studios and public venues - will be taking place September 19-21. Meet the artists, view and purchase original works of art from 4 to 8 p.m. on Friday, 10 a.m. to 5 p.m. on Saturday and Sunday. Admission is free.

This year, 28 artists will be showing their works in 12 venues, offering one-of-a-kind jewellery, glass, sculpture, photography, quilting, eco-chic handbags, woodworking, and watercolour, oil and acrylic paintings. The annual event will once again include a Silent Auction of student artwork, donated by elementary school kids to raise money for local charity, Coats for Kids.

On August 26, there was a preview of artwork and an opportunity to meet the artists, young and old, at the Bradford Public Library. Organizers Maureen Joyce and Stella Wadsworth noted that the Art Tour gives residents an opportunity to play "tourist" in their own community, exploring new areas as they discover the talented artists at work in BWG. "Have fun, tour with friends, support the local economy, and win prizes," Wadsworth urged.

"What better way to know your community, than to know your art people!" added South Simcoe Arts Council president Adele Kostiak - a partner in the Tour.

Mayor Doug White presented certificates of recognition to the student artists who donated their works - and there was a tribute to Coats for Kids founder Jack MacFadden, who passed away 2 years ago, from son Phil MacFadden. Coats for Kids is a grassroots campaign that asks residents to donate gently-used and out-grown children's winter wear, made available to those in need, at no charge.

Thanking the students, MacFadden said, "It is the volunteers who have made Coats for Kids what it is."

Xtreme Outlaws Cheerleading

2014/2015 SEASON
FALL REGISTRATION
Call for Private Try Outs!
905-806-4208
xtremeoutlaws.ca

Fall Festivals

Twenty-five years ago, Jack Hayward first invited his musical friends to the small community of Gilford, in Innisfil, for an open-air music festival. Since then, **Jakestock** has grown into a festival offering great music, great food, bouncy castles for the kids, raffles, a silent auction, and more, on the Labour Day long Weekend - and a fundraiser for the Gilford Community Hall, one of the few remaining

see **FESTIVALS Page 19**

Scouts!

All Sections of First Bradford Scouting can register on Weds., September 3 from 7 to 9 p.m. at the BWG Leisure Centre, 471 West Park Ave. The registration table will be set up in the Community Corner of the Lobby. If paying by credit card, you can register online at ***Scouts.ca***

Fall Registration

4-H: Head, Hands, Heart, Health

The Barrie Fair returned to the Essa Agriplex, Aug. 21-24. The 161st Fair offered visitors everything from thrilling Midway rides, to homecraft exhibits and livestock shows.

One of the highlights for local farming families was 4-H Day, Aug. 22.

4-H is a premier Youth Development Program, providing opportunities to "Learn to Do by Doing." The four "Hs" are Head, Hands, Heart and Health.

4-H Day at the Fair featured Horse, Sheep, Beef and Dairy Interclub competition, as well as the Cookstown 4-H Dairy Club's annual Achievement Day. Kids competed in Showmanship, demonstrating their ability to control their young animals to best advantage, and in Conformation - with experts judging the quality of their calves, lambs and horses.

It was also an opportunity to learn, for many of the young 4-Hers.

Judging the 4-H Sheep competition was Bradford West Gwillimbury resident John Fennell, long-time exhibitor at the Royal Agricultural Winter Fair, whose Leicester ewes and rams have won numerous awards. He told the Peewee Showmanship class, of 5 to 9 year olds, "If you want to be an excellent showman, you have to control your lamb at all times!"

It was an important lesson; more than one young showperson saw their chances disappear, as their lambs broke free and ran loose in the ring.

Each club chose a Champion Showperson, a Champion Calf, Lamb or Horse - with ribbons, trophies and cash prizes for the winners.

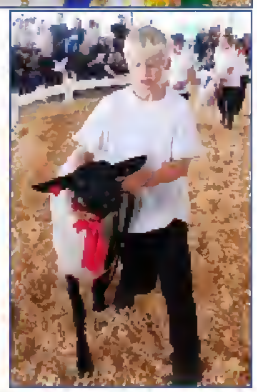

Right, 8 year old Evan Atkinson took 1st in Peewee Showmanship with his lamb. ***Above***, Jr. Fair Ambassador Robyn Handy presents ribbon for Sr. Dairy Showperson to Morgan Baker, who also won Champion Dairy Showperson. Her calf was judged Champion Calf, in Conformation. ***Top:*** Jason Gilpin won Sr. Beef Showperson - and Grand Champion 4-H Showperson at the Fair. ***At left***, Cookstown 4-H Club Championship calf shown by Matt Lange, Reserve - Jack Lange, Hon. Mention Emily Lange

Lunch & Learn with Nottawasaga Futures

Nottawasaga Futures and The Town of Bradford West Gwillimbury are presenting another free **Lunch & Learn Workshop** at the Bradford Public Library, 425 Holland St. West, on Thursday, September 11 from 12 to 1:30 p.m.

The topic is "Effective Communication - Practical Solutions" with Robb MacDonald, owner of MacComm Communications.

The workshop is free, but please pre-register by contacting Robin Brown, at 1-800-509-7554 or ***robin@nottawasaga.com***

Cancer Education Lecture series

Stronach Regional Cancer Care Centre presents its next Cancer Education Series Lecture on Tuesday, September 16 at the Centre's Conference Room, main floor, at 596 Davis Drive in Newmarket. The topic: **Food for Thought-Nutrition for Cancer Prevention,** with Jacqueline Hornick and Michelle Fedele, Registered Dietitians. The lecture takes place from 5:15 to 6:30 p.m. Free. Please use the Prospect Street entrance, and bring your parking ticket for free validation, after the lecture. Free, but please RSVP at 905-895-4521, ex. 6947.

British Home Child Day, at Black Creek

Black Creek Pioneer Village in Toronto is hosting **British Home Child Day in Ontario**, on September 28, in partnership with the British Home Child Advocacy and Research Association. Registration at 10 a.m., followed by a special ceremony at 11 a.m. at the Event Pavilion. Opening remarks will be made by Lori Oschefski, CEO of BHCARA, and Judy Sgro, MP for York West and former Minister of Immigration. A dinner package is available, including admission to the Pioneer Village and all British Home Child events and displays, as well as a 3-course meal and entertainment. Purchase in advance from ***britishhomechildrenadvocacy.weebly.com/sept-28th-bhc-day.html***

33 Holland St. East
Bradford, ON
L3Z 2B8
(905)775.1777
elitedancecorps.com

ELITE DANCE CORPS

community listings

MEETINGS

SOUL SURVIVORS: A Cancer Support Community meets the 1st Weds. of the month at Trinity Anglican Church, 7:30 p.m. For cancer survivors and those currently experiencing cancer - a support group in a spiritual context, followed by a short contemplative service of healing. Contact Fr. Dan Graves, 905-775-2200.

AL-ANON: Meets Wednesdays, 8 p.m. Holy Martyrs of Japan Church basement, 167 Essa St. in Bradford. For information, www.al-anon.alateen.org, wso@al-anon.org or call 1-888-4AL-ANON.

SPEAK FOR SUCCESS TOASTMASTERS: Toastmasters meet on the 2nd, 4th and 5th Tues. of each month upstairs at the new BWG Leisure Centre. 7-9 p.m. For information see www.speakforsuccess.org All welcome.

WEEKLY BINGO: Innisfil Lions Club host a weekly Bingo, Mondays. 5 p.m. doors open, 6:45 p.m. Bingo begins, at the Lions Hall on Innisfil Beach Rd., Alcona. Refreshments available. For info, call 705-436-1826.

HELP FOR IMMIGRANTS: Bradford Immigrant & Community Services (BICS) located at 11 Holland St. East offers English Language Classes for Newcomers to Canada, Settlement Assistance, Parenting Workshops, Translation and Interpretation services, Information and referral, advocacy and more. 905-775-3343 or see www.bradfordimmigrant.com

BWG COMMUNITY MEAL: BWG Community Initiatives hosts a hot meal at 5:30 p.m. every Friday evening, at Bradford United Church, 66 Barrie St. in Bradford. All welcome - doors open at 5 p.m. Free.

ST. MICHAEL'S UKRAINIAN ORTHODOX CHURCH: 721 Simcoe Rd., Bradford. Fund- raising perogies and cabbage rolls sale every Sat. and Sun. 12 to 4 p.m. Info, call the church 905-551-1651.

WRITERS' CIRCLE: BWG Writers' Circle now meets 7-9 p.m. on the 3rd Tues. of the month, at the New Bradford Library, 425 Holland St. W. All Writers welcomed.

SUPPORT FOR DEPRESSION: Support group meets every Friday evening at Bradford United Church, 66 Barrie St. Support for Depression meets 6:30 to 8:30 p.m. year round, providing an opportunity for those experiencing depression or who have experienced depression to share coping strategies in safe, non-judgemental surroundings, assisted by empathetic facilitators. Organized by the Canadian Mental Health Association - completely anonymous. Enter the church through the Office Door, off Barrie St.

CAREGIVER SUPPORT GROUP: Meets at CHATS (Community & Home Assistance To Seniors), 448 Holland St. West in Bradford,on the 1st and 3rd Thursday of the Month, at 10 a.m. An opportunity to get out, meet other caregivers, share stories and strategies, and find new ways to cope. Free, but register by calling Marc, 1-866-677-9048 ext. 6226 or email MTerrance@chats.on.ca

PLACES OF WORSHIP

Springdale Christian Reformed Church
1466 Sideroad #5, Bradford.
905-775-3731
Sundays 10:00 a.m., 5:00 p.m.
Sunday School & Nursery
Pastor Paul VanStralen
www.springdalecrc.net

Holy Trinity Lutheran Church
53 Miller Park Ave., Bradford
905-775-3412
Sunday Service:
10:00 a.m.

Newton Robinson United Church
Hwy. 27 & Conc. 10 Tecumseth.
Service 9:30 a.m.

Bond Head United Church
Hwy. 88 east of Hwy. 27
Service 11 a.m.
Sunday School Available
905-775-2512

Holy Martyrs of Japan Catholic Church
167 Essa St. Bradford 905-775-2065
Masses
Sat. 5:00 p.m., Sun. 8:30 a.m.,10 a.m., 11:30 a.m., 6:30 p.m.
Confessions
1/2 hour before Sunday mass.

Trinity Anglican Church
62 Church St., Bradford
(Corner of Church & James St.)
Sunday Service 10 am
905-775-2200
trinityanglicanchurchbradford.com

Bradford United Church
66 Barrie St.,
905-775-7266
Service -10 am
Sunday School Available
www.bradfordunited.com

St. John's Presbyterian
2940 - 10th Sideroad
(8th Line & Middletown SR)
905-775-7274
Sunday Service 10:00 a.m.
Sunday School and Nursery provided.
stjohnspresbyterian.ca

The Baha'i World Faith
905-551-2219
www.Baha'i.org

St. Catherine of Alexandria Catholic Church
(Byzantine Rite)
18 Hearn St. Bond Head. Sunday Eucharist:
9:30am (Ukrainian), 11:30am (English)
905-775-8282
info@stcatharineofalaxandria.ca

Bradford Community Church
Mid-week small group
905-775-9268, located on the S.E. corner of Hwy #11 & Conc. #9
Thursday Worship, Starting June 5th 7:00 p.m.
Sunday Worship: 10:30 a.m.
Nursery - Birth to 3 yrs Children 4-12 yrs

St. Michael's Ukrainian Orthodox Church
721 Simcoe Rd, Bradford
Bilingual Services
Liturgy Sunday & Feast
Days 10:00 am
Priest 905-715-0105

Riverdrive Bible Chapel
905-836-1798
#20246 Bathurst (North of Hwy 11)
11:00 am - Family Bible Hour
1:00 pm Afternoon Service
7:30 pm Wed. - Prayer - Bible Study

Holland Marsh Christian Reformed Church
18935 Dufferin St., R.R. #2 Newmarket
Sundays 10:00 am & 6:00 pm
Sunday School & Nursery with service
Mid-week youth & adult programs
Rev. Richard Bodini
905-775-7291
E: hollandmarahcrc@rogars.com

SUN., AUG. 31

JAKESTOCK: Gilford's homegrown Music Festival, at the Gilford Community Hall, 257 Bells Lane. From 11 a.m. to 10:30 p.m. enjoy live music and great food, silent auction and more. Admission is a membership to the Hall, $10 per person, $20 per family. A fundraiser for the upkeep of the Hall. Bring a lawn chair!

FRI., SEPT. 5

BRADFORD LEGION SOLDIER ON DINNER: A salute to Canada's Armed Forces, a tribute to Sapper Brian Collier and his family, and a fundraiser for the Soldier On Foundation. Tickets $20 per person, in advance only. Cocktails at 5 p.m., dinner and an opportunity to meet the Military at 6 p.m. At the Bradford Legion, 115 Back St. For tickets call 905-775-5025.

SAT., SEPT. 6

BRADFORD LIONS MAMMOTH CAR DRAW: At the Bradford & District Community Centre, 125 Simcoe Rd. from 6 p.m. to midnight. Tickets for the Draw are $100 each, for a chance at cash and car prizes, including a Chev Cruze and the Grand Prize of a Silverado pick-up truck - and admit 2 to the Community Centre, for a Beef Buffet supper, music, live entertainment and charity casino. Purchase tickets in advance from any Bradford Lion.

2014 CARIBBEAN & SOUTH ASIAN SHOWCASE: Music, Dance performances,workshops, food, cricket demos and more at Newmarket's Riverwalk Commons, 200 Doug Duncan Drive. Sat., Sept. 6 from 3 to 7 p.m., and Sunday, September 7 from 12 to 6 p.m. Admission is free, but donations of non-perishable food for the Newmarket Food Pantry are welcomed.

KYLE'S FUNDRAISER FOR SOLDIER ON: 9 year old entrepreneur Kyle Ratusny launches his new business, Pooh Hunters, with a fundraiser for Soldier On Foundation. At the Bradford Canadian Tire Store. Silent Auction, Kids' activities, meet and greet with race car driver from Sunset Speedway, and with UFC Fighter John "The Bull" Makdessi, MMA fighter Mario Pereire, and more. Admission is $5 adults, $3 children, free for toddlers.

SUN., SEPT. 7

CONCERT IN THE PARK: The Bond Head 175 Festival Committee presents a special concert in Bud Brown Memorial Park, on County Rd. 27 in Bond Head, from 12-4 p.m. Musicians will provide a variety of music. Artists, Authors, Lions BBQ, ice cream truck, and more. All welcome. A fundraiser for Matthews House Hospice

PAWS FOR A CAUSE FAMILY DAY: Fundraiser for Lions Foundation of Canada Dog Guide Programs, 10 a.m. to 2:30 p.m. at the Stroud Community Centre, 7883 Yonge St. in Stroud, Innisfil. Free admission for all, including well-behaved family dogs (on leash). BBQ, Silent Auction, Children's activities, K-9 Demos, vendors, photo booth, Classic Cars, Innisfil Pipes & Drums, Dog Agility demos, Dog Guides, Innisfil Rotary Club Train, contests. Sponsored by the Gilford and Thornton Lions Clubs, Innisfil Lioness Club, and Pet Country Estate. For info call 705-456-3008.

MON., SEPT. 8

GILFORD & DISTRICT HORTICULTURAL SOCIETY MEETS: The first meeting since the summer break takes place at the Churchill Community Centre in Innisfil, at 7:30 p.m. General discussion on the summer season of gardening, plus tips for the Fall Flower & Vegetable Show. Refreshments.

TUES., SEPT. 9

BOND HEAD LIONS EUCHRE: At the Bond Head community hall, 7 p.m. Enjoy a great evening of Euchre; for details call Ted Usher, 905-775-3188.

ARTHRITIS PAIN MANAGEMENT WORKSHOP: Presented by CHATS Caregiver Support & Education, from 11 to 12:30 p.m. at the Bradford Public Library, 425 Holland St. West. In the Boardroom, hear Guest Speaker Johnny Wong, Pharmacist and Certified Diabetes Educator talk about maximizing the benefits of your medications,and minimizing unwanted effects. Free, but please pre-register by calling Marc Terrance, 905-713-3373 ext. 6626.

RoundUp Sunday

Round-Up Sunday returns to Bradford Baptist Church, 3224 - 10 Sideroad on Sunday, September 7 - with a Pancake Breakfast from 9 to 10 a.m., followed by a kid-friendly service with Rubber Chicken Co. at 10:30 a.m. Cost for breakfast is $5 per person, $15 per family - and once again, cowboy boots, hats and gear are always welcomed. For more information, see ***www.bbcweb.ca*** All are invited!

Treasure Sale

You never know what you'll find at the monthly Treasure Sale at Bradford United Church, 66 Barrie St. Treasures are donated - and can be yours for a donation to the Church. The next Treasure Sale takes place Saturday, Sept. 13, from 8 to 11 a.m.

Salmon Supper

St. John's Anglican Church in Cookstown hosts a BBQ Salmon Dinner on Friday, September 19, from 4:30 to 7 p.m. Adults $18, children under 12- $6, tots 5 & under eat for free. For ticket info contact Diane at 705-458-2723. Come out and enjoy a great meal and fellowship.

Perogy Dinner

St. Michael's Ukrainian Orthodox Church, at 721 Simcoe Road in Bradford, is holding a fundraising Ukrainian Perogy Supper on Saturday, September 20, from 4 to 7 p.m. at the Church Hall. The community is invited to come and enjoy supper, only $10 for a Mini Supper (6 potato and cheddar perogies, sausage, salad, dessert, coffee or tea); $12 for a Regular Supper (9 perogies, sausage, salad, dessert, coffee or tea), or $14 for a Super Supper (12 perogies, sausage, salad, dessert, coffee/tea. Side orders - cabbage rolls for $1.50 each, Borscht and bread for $3 dollars, a sausage for $3, dessert for $2, soft drinks for $1 each - are also available.

Tickets at the door . Take-out and frozen perogies available.

Sports

Bradford Minor Ball wraps up

Bradford Storm Minor Softball wrapped up its season on the weekend with Playoffs for Atom, Peewee and Bantam/Midget Divisions - and plenty of exciting ball.

The **Atom Division** played at the Bradford Community Centre, with an exciting Final between Mr. Dairy and Ron Lock Mortgages. It came down to the last play - and Ron Lock took the victory, after a thrilling final call.

Peewee Division battled it out all weekend. Bradford Teams Holland Street Veterinary Clinic,Dissette Animal Hospital and Ballawoods Centre played well - but Stouffville's Farmer Jack came out on top. Thank you to sponsors and coaches, for a great season!

Bradford's **Bantam/Midget** teams, sponsored by Be Well Chiropractic and Dental Start Academy did well in the loop, with Dental Start Academy taking the Championship.

A big thank you to all of the coaches for their time and efforts; to the volunteers who provided the updates and highlights each week; to the sponsors for their support, the parents for their patience and dedication, and to each and every one of the more than 200 players in the League this year, for their hard work, dedication to the game, and sportsmanship through the season... See you next year!

A **T-Ball** Coach issued a special Thank-you, to his Thinkbulb 'Pirates': "With only a precious few experienced players on the roster, the young upstarts from Bradford banded together to become a team. From the amazing strides they made at the plate and in the field, to the genuine camaraderie they displayed on the diamond, Joaquin Berru Tavares, Ariane Bonigut, Adam Difeo, Marcus Eagle, Nathan Fontaine, Matthew Kayaian, Lexie Lacroix, Jordan Langille, Ben Lazaruk, Nathan Teel and Jayden Zablocka had a tremendous amount of fun - and made their coaches and parents extremely proud."

Charity Golf Tournaments

The annual Bradford Legion's **Walter Duncan Golf Tourney** takes place Saturday, September 6, at Big Cedar Golf course in Innisfil. Registration at 8 a.m., shotgun start at 9 a.m. Cost is $70 per person, for 18 holes of golf, cart, and dinner back at the Legion Hall, 115 Back St. Call 905-775-5025.

CHATS Charity Golf Tourney, benefitting the programs of Community & Home Assistance to Seniors, takes place at Silver Lakes Golf & Conference Centre, 21114 Old Yonge St. in East Gwillimbury on Monday, September 8. Cost is $99 per person, for 18 holes of golf, cart, refreshments and lunch. Registration begins at 7 a.m., shotgun start at 8 a.m. For details, contact Tim Jones at 905-713-3373 ext. 6063 or ***tjones@chats.on.ca*** Sponsorships available.

Royal LePage At Your Service Realty is hosting its inaugural **Charity Golf Tournament**, Thursday, September 11 at The Highlands Golf Club of Bradford - a fundraiser for Blue Door Shelters. Cost is $125 per golfer for 18 holes of golf, cart, lunch, dinner, prizes, contests and much more. For more information contact ***Wayne@HouseHuntingTeam.com*** - and help give men, women and children facing homelessness, new hope for tomorrow.

Eat Well to Excel 2nd annual Golf Tourney raising money for school breakfast programs, takes place Sunday, September 21 at Innisbrook Golf Course. Cost is $100 for 18 holes of Golf, Cart, Dinner, prizes and Silent Auction. Shotgun start at 2 p.m. To register, call Karen Martin at 705-730-1891. To pay by credit card, call Innisbrook GC at 705-721-9210.

Running & Walking to fight Cancer

The 12th annual **Shoppers Drug Mart Weekend to End Women's Cancers**, benefitting Princess Margaret Cancer Centre, takes place Sept. 6 and 7 as thousands of men and women undertake a 60K, 2-day walk, or 30K 1-day walk. One in 7 women will be diagnosed with breast or gynecological cancers in her lifetime; the Walk raises funds to support Personalized Cancer Medicine, research, treatment and care at the Princess Margaret. Over the past 11 years, the Toronto weekend has raised over $141 million. See ***www.endcancer.ca***

The **Terry Fox Run for Cancer Research** returns to Bradford on Sunday, September 14 - raising money for the Terry Fox Foundation and innovative cancer research. To date, the Foundation has raised over $650 million - with 84 cents of every dollar going toward research.

In 2013-14, the Foundation plans to invest $23.5 million in "Discovery Research" - fundamental biomedical research into a cure, "Translational Research" to bring lab discoveries to clinical trial; and training, for future leaders in research.

The Terry Fox Run takes place in more than 9,000 communities each year, around the world. There is no entry fee, no minimum pledge, no prize for being "first", no sponsorship - just a request for participation, and donations, to keep moving forward in the fight against cancer, and to remember Terry Fox and his 1980 Marathon of Hope.

In Bradford, the run will take place at the BWG Leisure Centre, with registration at 9 a.m., and the start of the 2.5K, 5K and 10K Run or Walk at 10 a.m. The route is once again wheelchair, rollerblade and bicycle accessible. For more information, contact organizer Elsie Silva Kniff, at ***elsie_greg@yahoo.com*** or 905-251-3214 - or see ***terryfox.org***

Walk for Stronach Cancer Centre! There will be a walk in Bradford to support the Stronach Cancer Centre, taking place Saturday, September 27 - starting and finishing at the Bradford Community Centre, 125 Simcoe Road. Registration will begin at 9 a.m.; the 8K Walk will start around 9:30 a.m. Registration fee is $20; those who sign up early receive an event t-shirt. Registration forms are available from Kim Griffiths at 905-775-5429 or ***ladyjane69.42@hotmail.com***; at The Water Depot in Bradford, and from Louise Martinheira, at Royal LePage At Your Service.

Photo: Kim Griffiths and daughter Bridgette.

SERVICE DIRECTORY

Cynthia Gruchy
Sales Representative
Direct: 905-830-6438
Office: 1-877-659-0842
Email: cynthia@cynthiagruchy.com
www.cynthiagruchy.com
ROYAL LEPAGE
York North Realty, Brokerage
Meeting "YOU" in the Right Direction

Majestic Renovations
Over 20 years in the Construction Business
Kitchens • Bathrooms • Basements
Electrical • Plumbing • Drywall
Ceramic & Hardwood Flooring
Call Joe for Your Free Estimate
905-868-6441

www.Lisa Nelson.ca
SALES REP REALTOR®
Cell 905.955.5471
Office 905.775.5557
Email lisa@lisanelson.ca
ROYAL LEPAGE At Your Service REALTY
Free Home Evaluations
Royal LePage At Your Service #1 Realtor (2011 Sales)

Fully Bonded & Insured for your peace of mind
Amanda Martin
Owner
happy cleaners
a clean home is a happy home
705 290 0296
info@thehappycleaners.com
Box 57, Belle Ewart
Ont. L0L 1C0
ask about our loyalty program!
www.TheHappyCleaners.com

KATHY KIRSCHNER BROKER
DIRECT: 905-251-2515
ROYAL LEPAGE At Your Service Realty
I am a Local Realtor who lives and works in your community!
FREE HOME EVALUATIONS

www.kathykirschner.ca
kksellsrealestate@gmail.com

RST UPHOLSTERING
OFFERING OVER 20 YEARS EXPERIENCE
UPHOLSTERING & DETAILING
We Can Upholster:
• Chairs
• Dining Room Sets
• Sofas/Couches
• Sectionals
• Ottomans
• Foot Stools & More
Add Your Own Personal Touch with the Many Detailing Options Such As:
• Studs
• Buttons
• Wood Stain
• Diamond Tufted & More
FOR MORE INFO:
Call: 905-551-0391 • Email: rstupholstering@gmail.com

RJS RENOVATIONS
Painting - Drywall & Taping - Carpentry
Ceramic Tile - Laminate Floors
Plumbing - Electrical
Phone 905-775-7421 Cell 905-955-1033
Call Rod Simone Free Estimates

NEIL THE PLUMBER
Licensed / Insured
Rough-Ins, Service, Drain Clearing
Installations, Softeners & Purification Systems
FREE ESTIMATES
Neil Roblin
Cell# 416-414-7313
905-778-9832
E-mail: neiltheplumber@rogers.com

NAPOLEON home comfort
www.napoleonhomecomfort.com

Steve Kanyo
Home Comfort Specialist
(705) 817-0073 Direct Line
skanyo@napoleonproducts.com
"The ONLY Gas Furnace made in Canada!"
24 Napoleon Road
Barrie, ON L4M 0G8
(705) 721-1214
(905) 775-7704

DM DISPOSAL
MINI-BIN RENTALS
LOAD & HAUL SERVICE
FREE PICK-UP OF OLD APPLIANCES
905-955-2545

Jo-el Construction
25 YEARS EXPERIENCE!
Finished Basements & Bathrooms
Ceramic Installations & Repairs
Wood Mouldings & Trim
Windows & Doors
Plumbing • Electrical
Fully Insured
FREE ESTIMATE
Bradford, Ontario
Bond Head
905-775-2603

TRAFFIC SERVICES
TRAFFIC TICKET FEAR STOPS HERE
37 Holland St. E.
Box 477, Bradford ON.
L3Z 2B1
P 1.888.454.5003 / 905.778.1584
F 905.778.9127
E iboteler@traffic-services.ca
53744394

SANDERSON MONUMENT
--- ORILLIA ---
"Five Generations of Excellence"
BRADFORD REPRESENTATIVE
NANCY YOUNG
(Nancy's Nifty Nook)

Work: 905-775-7874
Home: 905-775-5541

StateFarm
1211999CN State Farm, Aurora, ON

Debbie Moran, Agent
100 Dissette St, PO Box 1058
Bradford, ON L3Z 2B5
Bus: 905-775-3584
debbie@debbiemoran.ca

SEPTIC PUMPING SPECIALIST
eisses PUMPING SERVICES
• Septic Tank Cleaning
• Inspections
• Septic Filters & Risers
• Tilebed Rejuvenation
(705) 431-4443 PumpMyTank.ca

THIS SPOT NOW AVAILABLE!
Call
905-775-4471

THIS SPOT NOW AVAILABLE!
Call
905-775-4471

SERVICE DIRECTORY

Roger Silveira
Sales Representative
905-715-8890
ROYAL LEPAGE
At Your Service REALTY
Phone: 905-775-5557
Toll Free: 1-800-487-8830
Fax: 905-775-9075
www.rogersilveira.ca
roger@rogersilveira.ca
62 Holland St. W, Box 1553
Bradford, ON, L3Z 2B6

TOOTH PAIN ?
We can help!
BRADFORD FAMILY
DENTISTRY
905-775-5307

Luis Moniz
SALES REPRESENTATIVE
Century 21
Direct: 905.251.2644
Office: 905.775.5677 ext: 5367
luis.moniz@century21.ca
FREE HOME EVALUATION

BILL COTTER DOOR SERVICE
Garage Door Sales & Service
5200 Series
Carriage House Collection
• Industrial
• Residential
• Operators
• Repairs
• Parts
Bus: 905-778-1964
Cell: 905-967-2943

ROBIN EVANS
BRADFORD'S #1 REALTOR
• Top 1% in the GTA •
OUT OF 27,792 AGENTS JAN - DEC 2012
OFFICE: 905-853-5955
DIRECT: 905-953-6200
Sutton
Sutton Group Future Realty Inc.

Benefits that last a lifetime.
Call for a Free Placement Test!
Kumon Math & Reading Centre of Brodford
312 Holland St. W.
905.251.2882
LEARNING FOR THE LONG RUN
KUMON

WHITE ELM CONTRACTING.COM
• WINDOWS • DOORS
• PORCH ENCLOSURES
• RETRACTABLE AWNINGS
• STORM DOORS
905-778-8311
info@whiteelmcontracting.com
www.whiteelmcontracting.com
Serving York, Durham and Simcoe regions • Fully Insured • Since 1997

HOME IMPROVEMENTS
BY Larry Shier
LAMINATE . HARDWOOD . BASEMENTS . CUSTOM WOODWORKING
CABINETRY . KITCHEN & BATH . DECKS & FENCES
CERAMICS
905-715-9896
905-775-2939

CRAIG Bone
Sales Representative
ROYAL LEPAGE
At Your Service REALTY
ANSWERING YOUR CALL
Office: 905.775.5557 • Mobile: 416.951.BONE (2663)
cbone@rogers.com • www.phonebone.ca

MEAD CONSTRUCTION
Since 1992
Decks & Fences • Finished Basements • Bathrooms
Bars & Wallunits • Trim Work • Laminate & Hardwood Flooring
Dave Miedema
Licensed Carpenter
905-775-2663
Cell: 905-868-6804
2577 Line 11 • Bradford, Ontario • L3Z 2A5

Community Realty
ROYAL LEPAGE
Make the right MOVE in the right direction
CALL ME NOW FOR A FREE HOME EVALUATION
STELIOS KENTROS
SALES REPRESENTATIVE
OFF: 905.731.2000 DIR: 416.897.5885
stellos@kentrosrealty.com
www.KentrosRealty.com
Not intended to solicit clients currently under contract with another Brokerage.

Proudly Moving BRADFORD Forward
Judy Turmel
SALES REPRESENTATIVE
ROYAL LEPAGE
York North Realty, Brokerage
Office: 905 836 1212
Cell: 905 960 0476
E-mail: j.turmel@hotmail.com
Not intended to solicit clients currently under contract with another brokerage
FREE Home Evaluation

THIS SPOT
NOW AVAILABLE!
CALL
905-775-4471

LesMar Respite Elder Care
Cynthia Breadner M.Div. BA Hons
Gerontologist
www.LesMarRespiteElderCare.ca • 647 234 9351
Meal preparation • Light housekeeping • Compassionate visiting
Travel Companion • Transition support • Post-surgery care
Emotional support and family liaison
"Your aging-at-home specialist for today's aging adult.
Take charge of your daily care."
Call for a consultation and personal evaluation

Century 21
HERITAGE GROUP LTD.
BROKERAGE
Cell:(905) 715-3668
Office: (905) 775-5677 Ext. 5119
Email: joanne.mcgee@century21.ca
www.joannemcgee.com
Joanne McGee
Sales Representative
BRADFORD
49 Holland Street W., P.O. Box 1201, Bradford, ON L3Z 2B6
Independently Owned and Operated. ® TM. Trademarks of Century 21 Real Estate L.L.C. used under license.

CHO'S MARTIAL ARTS
TAE KWON DO
• Discipline • Self Defence • Fun
• Confidence • Respect
ONE MONTH TRIAL with free uniform ONLY $69.99
905-775-2929
15 Barrie St. Bradford 2ND Floor
JOIN TODAY & THE SECOND MEMBER IS FREE!

705-340-9234
CASH FOR CARS
Call Mark
Scrap Car Removal
Equipment Moving
Free Metal Pickup
24 Hour Towing

Will & Joe's
Auto & Kustom Exhaust Specialists
Towing Services
435 Dissette St., Bradford,
905-778-8200
F: 905-778-8849

bradford times .ca Classifieds

bradfordtimes.ca/classifieds

Phone: 1-866-541-6757 • Fax: 1-866-485-8461 • Email: bradfordtimes.classifieds@sunmedia.ca

Looking For/Wanted

WANTED

SCRAP & REPAIRABLE CARS - TRUCKS, BOX CAMPER or EQUIPMENT TRAILERS, FARM & LAWN TRACTORS, MOTORCYCLES & DIRT BIKES
Cash paid $0 - $2000 Will pick up.
BRADFORD TOWING
905-775-4935

Miscellaneous

DELIVERY CONCERNS?

Is your newspaper not being delivered to your door?
Have you still not received your paper by 5 p.m. on Friday?
If you have any delivery concerns for the Bradford Times I would like to hear from you.
Please contact:
Della - 905-775-4471 ext. 224 or della.whitlam@sunmedia.ca

Merchandise

Looking For/Wanted

Wanted!
SCRAP CARS
Call Doug
705-790-8423

Real Estate/ Rentals

Apartments

DOWNTOWN BRADFORD - one bedroom. Bright, $875 all inclusive. Single mature female. 905-960-0697.

Office/Commercial Industrial

OFFICE SPACE FOR RENT
BRADFORD - across the street from Courthouse, 48 Holland St. E. Fax, Scanner, Printer and internet included. Rental is available daily, weekly or monthly. If interested please contact Kayla at 905-551-8001 or Fatima 416-588-8001.

Rooms for Rent

ROOM AVAILABLE for rent starting Aug. 15. Country setting, just outside of Bradford. All inclusive, very private. $450/month. Call 289-995-9055.

Careers

HELP WANTED
We are looking for key people to expand our financial services business in Bradford.
Experience not necessary.
We will train.
For an interview, call Anna Marsico, 647-273-1336

Education/ Employment

Automotive Industry

DIESEL MECHANIC
and Foremen: Great Pay / Benefits. 310T Certified Mechanic. Stock Transportation 550 Edward Ave, Richmond Hill, ON L4C 3K4 905-883-6665 Stocktransportation.com

Caregiver Help /Home Care

CAREGIVER WANTED
Female caregiver required for 3 hours on Tuesday and Thursday mornings in Bradford. Duties include personal care, light housekeeping and some food preparation. PSW an asset but not required. Call Lorraine at 905-775-0328.

Drivers /Transportation

AZ DRIVER WANTED
Phone 905-775-2889
Fax 905-775-8135 Email info@gwillimdalefarms.com

General Help Wanted

CASHIER NEEDED
at the Canal Road Farmers Market.
Send resume to: evat2009@live.ca

CONSTRUCTION LABOURER
wanted - please forward resume to southsimcoeexcavating@rogers.com

Manufacturing General Laborer
A leading and growing manufacturer in Shanty Bay, is seeking General Laborers to grow with our company.

- Full Time
- Close to Barrie & Orillia
- Competitive Wages
- Full Benefits Package

If you are interested in becoming a part of our team please forward resume by fax (705) 487-5290 or email sbateman@bateman manufacturing.com

General Help Wanted

PART-TIME Receptionist Needed
Computer skills, and multi-tasking, online bookings, email correspondence from agents and customers. Prepare dispatching for buses, must have "Travel Experience" and be able to produce mapping for U.S.A. & Canada. Respond with your resume:
Fax: 905-775-1060 or
Email: transtario@hotmail.com

OPENING Soon!
Active Green & Ross Tire and Auto Centre
Complete tire and Auto Centre with over 70 locations in Ontario is currently hiring for all positions;
Service Manager
Service Advisor
Licensed Technicians
Apprentices
Tire and Lube techs
Great pay structure and benefits. E-mail resumes attention to Greg Lawrence at
greglawrence@activegreenross.com

General Help Wanted

To Deliver the BRADFORD TIMES
~ Magani & Hulst ~
Seniors & Adults Welcome!!
If you are interested please contact Ron at rapalfrey@rogers.com or call 905-251-1003

Receptionist

required for high volume studio, with excellent verbal and telephone skills, self motivated, preferable with music knowledge but not necessary.
Send resume to sales@bradfordacademyofmusic.com or call 905-775-6803

SENIOR/RETIRED
Mature Person
Light duties.
5-30 days mthly.
1 hr/day
Approx. $25/hr.
705-466-5757
ask for David.

Skilled Trades & Construction

CERTIFIED MECHANIC WANTED
General knowledge of machinery.
Call 905-775-2889
Fax 905-775-8135 Email info@gwillimdalefarms.com

Construction Residential Fire - Water restoration technician Wanted fire - water restoration technician.
Reliable vehicle a must, Must have G licence, Able to be on call, Certified in ificrc water restoration
Min 1 yr experience
Able to do basic floor plans
Able to set up drying equipment.
Email: lharwood@rfconstruction.com

Skilled Trades & Construction

Forklift Driver & Brickleyer Wanted
Established masonry company working out of Innisfil looking for a rough terrain forklift driver and brickleyer. Experienced required contact Chris @ 705-770-3786

INGROUND POOL Construction, Repair & Service
Pool Closings & Openings;
Lots of hours for the right, dedicated, hardworking employee
Seasonal full time march till December
Experience would be a great asset

p 905841-1253
f 905-841-8732
riptideoffice@rogers.com

Legals

NOTICE TO CREDITORS AND OTHERS
All claims against the estate of IZILDA CONCEICAO de SILVA, also known as IZILDA CONCEICAO Da SILVA and a.k.a. IZILDA DA SILVA late of the Town of Bradford West Gwillimbury in the County of Simcoe, who died on or about the 15th day of July, 2013, must be filed with the undersigned Estate Trustees on or before the 4th day of September 2014; thereafter, the undersigned will distribute the assets of the said estate having regard only to the claims then filed.
DATED at Bradford West Gwillimbury this 21st of August, 2014.
Maria Costa, Estate Trustee, Contact: GASKA & BALLANTYNE-GASKA, 60 Barrie Street, P.O. Box 1677, Bradford, Ontario, L3Z 2B9. Attn: Laurie G. Ballantyne-Gaska. 905-775-0015.

Legals

INVITATION TO TENDER
BOND HEAD
UNITED CHURCH ADDITION

The building committee for Bond Head United Church, 4221 County Rd. 88, Bond Head, ON, is calling for tenders for 52 sq. m. to the east entrance to the church, construction to commence early spring 2015.

Tender documentation, including terms of reference and selection criteria, can be obtained from:

Elaanor Sharbo, committaa mambar
Box 41, Bond Head, On., L0G 1B0
905-775-6516
or email: esherbo13@gmail.com

The tender closes on September 30, 2014

NOTICE TO CREDITORS AND OTHERS
All claims against the estate of DYCE McDOWELL STURGEON, late of the Town of Innisfil in the County of Simcoe, who died on or about the 7th day of January, 2013, must be filed with the undersigned Estate Trustees on or before the 30th day of September, 2014; thereafter, the undersigned will distribute the assets of the said estate having regard only to the claims then filed.
DATED at BRADFORD WEST GWILLIMBURY this 18th day of August, 2014.
WILLIAM ROBERT STURGEON and MARGARET BRITTON, Estate Trustees, by their Solicitor, W. ROY GORDON PROFESSIONAL CORPORATION, 57 John Street West, P.O. Box 1660, BRADFORD, ONTARIO, L3Z 2B9. 905-775-5301

Adult

Adult Entertainment

##1 Agency
NITE CANDY
ELITE ESCORT
Exclusive, Premium AND Platinum girls
Fresh Faces
Great Rates
705-796-2475
nitecandy.ca
NOW HIRING

Legals

Adult Entertainment

##1 Agency
NAUGHTY HOTTIES
705-719-1004
naughtyhotties.ca

Kennedy/Steeles
Brampton & hwy 10/Qew & Kennedy/401 Duo 24/7 Out OK 416-838-9798

EXTRA... EXTRA... Classified Value!

businessdirectory

General Services

Country Store
Mexican Pottery, sinks, preserves, home made baked goods+ so much more
El Lugar Con Pottery
3766 Cty Rd 27
Newton Robinson
905-458-8584

WHEN IN DOUBT CHECK IT OUT!
BBB
Better Business Bureau

Home Improvement

EVAN'S CORDICE
General Contracting
Finished basements
Framing, Drywall, Painting
Other Home Renovations
289-338-7986

Musical/Dance Instruction

EXPERIENCED PIANO TEACHER
Just moved to Bond Head.
Room for 4-5 new students.
References available
Call Carol Creal B.M.E., M.M.
905-551-1980, cell: 647-453-3563

yourlifemoments.ca

For Obituaries call:
1-877-750-5054
Fax: 1-866-485-8461
e-mail: obituaries@yourlifemoments.ca

All other moments call:
1-888-786-7821
Fax: 1-866-757-0227
e-mail: milestones.sun@yourlifemoments.ca

Obituaries | In Memoriam | Thanks | Births | Celebrations | More

Anniversaries

Please join us as we celebrate the 50th Anniversary of Howie and Ruthe Davies.

Open House

Date: Saturday August 30th, 2014
Time: 1:00 - 4:00 pm
Location: Art Ferguson Club House
16195 Bayview Avenue,
Newmarket

Best Wishes Only

Obituaries

CHORNENKI, Stephen - Passed away unexpectedly at Southlake Regional Health Centre, Newmarket on Sunday, August 24, 2014. Stephen Chornenki of Newmarket and formerly of Bond Head in his 87th year. Beloved husband of Nadia. Loving dad of Christine (Richard) Hyland, Peter (Victoria) Chornenki and Susan (Jeff) Parkes. Proud grandpa of Richard, Stephanie; Amanda, Sean; and Megan. Cherished great grandpa of William. Friends called at **SKWARCHUK FUNERAL HOME**, Bradford for visitation. Funeral service was held in the Chapel on Wednesday, August 27, 2014 at 11 a.m. Interment Holy Martyrs Cemetery, Bradford. In Stephen's memory, donations may be made to the Heart & Stroke Foundation of Ontario.

In Memoriams

HUNT, CAROL ANN
1943 - 2005

Your presence we miss
Your memory we treasure
Loving you always forgetting you never.

Art, Darlene and Karen.

In Memoriams

JACK MacFADDEN
Nov. 18, 1946 - Aug. 25, 2012

A life well-lived leaves its gentle pattern on the hearts of all...and the world is a lovelier place because one person touched it with warmth and goodness and grace.

Forever in our hearts
Love, Josie and Our Family

MADIGAN, Beverley -
September 3, 2013

There's magic in a Mother's touch
And sunshine in her smile
There's love in everything she does
To make our lives worthwhile.
We can find both hope and courage
Just by looking in her eyes.
Her laughter is a source of joy,
Her works are warm and wise.
There is a kindness and compassion
To be found in her embrace,
And we see the light of heaven
Shining from a Mother's face.

Missed every day and loved always
Katherine, Lui, Anthony, Arianna, James and Makiko

Fall festivals, fairs & flavours!

FESTIVALS from Page 12

community-owned Halls run by a volunteer board. This year, Jakestock takes place Sunday, August 31 from 11 a.m. to 10:30 p.m. at the Gilford Hall, 257 Bells Lane. Admission is by membership to the Hall, $10 per person, $20 per family. Performers will include Bridget Gowan, Danielle Knoll, David Zucchetto, Glen Smith & the Jakestock Band, Sydney Gosel Band, and Suburban Outlaws. Bring your lawn chair!

Ranji Singh Foundation presents the **Caribbean & South Asian Showcase**, at Newmarket Riverwalk Commons, 200 Doug Duncan Dr. in Newmarket - music, art, food, fashion, cricket and workshops, from steel drums to Bollywood dancing. Saturday, Sept. 6 from 3 to 7 p.m., and Sunday, Sept. 7 from 12 to 6 p.m. Admission is free but please bring a donation of non-perishable food for the Newmarket Food Pantry. See ***www.ranjisinghfoundation.org/events***

The **11th Annual Paws for a Cause Family Day** in support of the Lions Foundation of Canada Dog Guides programs has a new venue. Paws for a Cause will take place at the Stroud Community Centre in Innisfil from 10 a.m. to 2:30 p.m. on Sunday, September 7. Admission is free, for kids' activities, a fundraising BBQ, Silent Auction, raffle, vendors, photo booth, classic cars, Emergency Services displays, K-9 Unit demos, Dog Agility and Dog Guide demonstrations, Innisfil Rotary Train ride, and contests, from Corn-on-the-Cob eating, to "Largest Dog" and "Smallest Dog." Sponsored by the Gilford and Thornton Lions Clubs, Innisfil Lioness Club,and Pet Country Estate. Well-behaved family pooches (on leash) are welcomed. For details, contact Jean at 705-456-3008.

The Magna **Hoedown Showdown** takes place Friday, September 12, from 5 p.m. to Midnight, featuring Tim Hicks, Johnny Green, Wolfcreek, a Silent Auction, and the Talent Show Finals. The **Wild Wild West Hoedown** itself is on Saturday, September 13, from 5 p.m. to midnight - with Lonestar, Beverley Mahood, a Silent Auction, Texas-Style BBQ, and Prospector's Raffle. Tickets for Friday's Showdown are $25; to the Wild Wild West Hoedown, $75. The events raise funds for 15 charities, including Big Brothers Big Sisters of York, DeafBlind Ontario Services, Heart & Stroke, and Queen's York Rangers Army Cadets. For tickets, contact any benefiting charity, or see ***hoedown.ca***

The **3rd annual Innisfil Celtic Festival** returns to Innisfil Beach Park on Saturday, September 13 from 10 a.m. to 6 p.m. - starting with a parade of Pipe & Drum bands through the park. Opening Ceremonies take place on stage at 11 a.m., followed by an afternoon of Celtic music, food and culture. Performances by FiddleStix, Sons of Dublin, and BonAccord; dancers from the Miller School of Irish Dance, Sanderson School of Highland Dance, and the Sandy Cove Cloggers. Barrie Swordplay's Medieval Knights return, along with Highland Games, and a Strongman Competition that will include a Truck Pull. At 1 p.m., catch the soccer match between Scotland (Barrie) and Ireland (Innisfil). Admission is free, but donations are welcomed. To sign up for the Highland Games or Strongman competition, and for more information, see ***innisfilcelticfestival.com***

The **158th Beeton Agricultural Fair** brings livestock shows, homecraft exhibits, a midway, demolition derby and more, to the Beeton Fairgrounds, September 13 to 15. This year's theme, in honour of the International Ploughing Match taking place in Ivy, Sept. 16-20, is The Plough. Opening Ceremonies take place Friday, Sept. 12 at 7:30 p.m. Saturday, Sept. 13 begins with the Beeton Fair Parade at 10:30 a.m. , and continues with 4-H shows starting at 11 a.m., Tom Bishop's 4B Wild West Show at 1 and 3 p.m., and Woofjocks Canine All-Stars performing at 11 a.m., 12:30 p.m., 2 and 3:30 p.m. Tottenham United Church Women serve up a Beef on a Bun lunch from 11 a.m. to 1 p.m.; and a Roast Beef Dinner with home-made pie from 4 to 7 p.m. upstairs in the arena. Sunday's events include the Antique & Classic Car & Motorcycle Show, and at 1 p.m., a Demolition Derby. To sign up for the Derby, call Tom Middlebrook, 905-729-3179.

The **2014 International Plowing Match & Rural Expo** takes place near Ivy in Essa Twp., at the Essa Agriplex and the Tent City on the farm of Barry and Ivan Degeer, September 16 to 20. Opens with a parade at 10:30 a.m. on Sept. 16, led by Olympic Gold Medallist, Jennifer Jones, followed by Opening Ceremonies at noon. Plowing competitions, crowning of the Queen of the Furrow, Agricultural displays, Dodge Rodeo, Heritage displays, sheep shearing demos, great local food, music and crafts! IPM2014 is the first stop in The Barn Raising Project - a juried exhibition of 40 original hooked rugs on the theme, Rural Barns - and this year's home of the Simcoe County Quilt, Rug & Craft Fair. Something for everyone! See ***www.plowingmatch.org*** Admission $17 adults, $5 kids under 16, $40 family rate.

Challenge!

Staff at Tupling Insurance Brokers, at 198 Holland St. East in Bradford, took the ALS Ice Bucket Challenge on Tuesday, August 26 - and immediately issued the challenge to everyone at their head office, Insurefit Group Inc., and to competitors, Lomonte & Collings Insurance.

ROYAL LEPAGE 100 YEARS SINCE 1913
INDEPENDENTLY OWNED & OPERATED

BRADFORD
92 HOLLAND ST. W
905-775-5557

HOLLAND LANDING
8 BRADFORD ST.
905-836-6315

At Your Service REALTY

www.rlpatyourservice.com

Stunning One-Of-A-Kind Home On 10 Acres In Caledon!

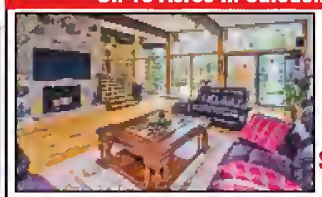

Craig Bone*
$1,288,800

Photos: www.phonebone.ca & www.realestatechannel.ca/listing/45469 Video: http://www.youtube.com/watch?v=cBP6YTvFfTw Email: cbone@rogers.com Direct/TXT: 416.951.BONE(2663)

BOND HEAD!!

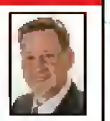

Craig Bone*
$665,000

Set Far Back On A Quiet Street You Will Find This Completely Renovated 3BR, 3 Bath Century Home On A Park Like 1.3 Acre Lot, Beautifully Landscaped W/A Pool. **Photos: www.phonebone.ca Email: cbone@rogers.com Direct/TXT: 416.951.BONE(2663)**

FANTASTIC FAMILY HOME ON HUGE PRIVATE LOT IN BEETON!!

Craig Bone*
$428,767

On A Quiet Street, This 3BR, 3.5 Bath Home Features A Renovated Kitchen, A Sunken Living Room, Dining Room, Family Room ,Eat-in Kitchen With a W/O To A Huge Cedar Deck with Pool & Finished Basement. Photos: **www.phonebone.ca** email: **cbone@rogers.com** Direct/TXT: **416.951.BONE(2663)**

COMPLETELY RENOVATED!

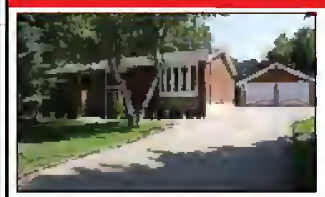

Craig Bone*
$499,000

On a Large 90 x 125 Lot In The Mature Enclave of Bond Head. Too Many Upgrades To Mention. Hardwood Floors, Pot Lights, New Appliances etc. **Photos: www.phonebone.ca, email: cbone@rogers.com, Direct/TXT: 416.951.(BONE)2663**

LOOK NO FURTHER! SPECTACULAR HOME IN QUIET COURT

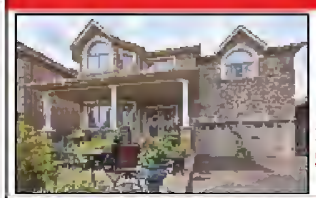

Miguel Melo*
$598,800

Custom Built 3220 Square Feet Plus A Finished Basement. Thousands Spent In Upgrades, Hardwood And Limestone Flooring, Plaster Crown Moulding, Granite Counters In Both Kitchens, Closet Organizers, Landscape, California Shutters, Surveillance Cameras, 5 Bedrooms, Sprinkler System , 3 Gas Fireplaces, Walk Up From Basement Through The Garage, Stamped Concrete Driveway, Pot Lights Inside & Out, Main Floor Laundry. MLS#N 2988251. To view this property **call Miguel Melo at 905-715-4168**.

We're creating safer homes and safer communities by supporting women's shelters & violence prevention programs.

royal lepage shelter foundation

www.royallepage.ca/shelter

MUST BE SEEN!

Marco Dias*
$395,000

Beautiful 4 Bedroom, 3 Bath open concept end unit. This bright and spacious town home features a wrap around verandah, hardwood throughout the main floor with ceramic floors in the kitchen and baths. Three sided fireplace is the perfect addition while entertaining guests. Master bedroom features its own 4pc ensuite and walk in closet. Approx 1730 sf. **Call Marco Dias for more info! 905-775-5557.**

Royal LePage At Your Service Realty Invites you to their

1st Annual Charity Golf Tournament

September 11, 2014
at Bradford Highlands Golf Club

$125 per golfer / $500 per foursome
Includes 18 holes, cart, lunch, dinner, prizes, contests & much more!

All proceeds to be donated to

BLUE DOOR

For more info contact Wayne at 647-227-9997 or Wayne@HouseHuntingTeam.com

25 REGENCY CRT.

Kathy Kirschner**

Just Wait Until You See This Beautiful 2800 Sq.Ft. 4 +1 Bedroom Home On An Incredible 59.05 Ft x 176.83 Ft. Pool Sized Lot On A Desirable Court Surrounded By Executive Homes! Stunning Man Cave Walk-In Closet Bedroom! Spacious Kitchen With Walkout To Fenced Yard With Interlock Patio And Perennial Gardens. Finished Basement With Kitchen, Rec. Room, Bedroom And Huge Cold Cellar.The Price Is Right...So Let's Make A Deal! **Call Kathy Today At 905-251-2515.**

OPEN HOUSE 31 HENRY ST., BARRIE SAT. AND SUN. AUG 30 AND 31 - 2-4PM

Gary Gerard*
$214,000

Very nice Century Home Located in central Barrie. why rent when you can own. Country Living In Town with a Huge 165' Lot. Custom Deck 20 X 15, Perennial Gardens, Tread Lot. Fish Pond. This home features a Large Eat in Kitchen, Dining Room, 2 Bathrooms. Newly Painted Front Porch Enjoy this Quiet Street Near Schools, Water Front Park, Shopping, Direct Commute To Toronto with easy access to hwy. **Call Gary now for a personal Appointment. Dunlop to Anne To Henry east to 31 Henry St. Call Gary Gerard 905-252-6265 or Jack Rupin 416-678-9119.**

LOCATION, LOCATION, LOCATION!

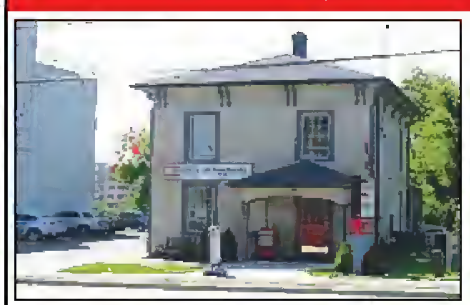

Tim Hunter**
Brian Hunter**

Much Sought After Downtown Property In Great Condition With Loads Of Parking And Super Visibility. Recent Upgrades Include Windows, Furnace, Air Conditioning, Siding, Soffit Lights. For more information call Tim or Brian Hunter at 905-775-5557.

HELPING YOU IS WHAT WE DO!

**Broker *Sales Representative